HAVE YOU A COLD

Try a Bottle of English Balsam of Aniseed, 25 Cents.

And see that the Camel is on the wrapper. If your druggist cannot supply you, call at Campbell's Prescription Store. We are prompt. We are careful. Our prices are reasonable.

The Daily Colonist.

(ESTABLISHED, 1858.)

HALL & WALKER
Wellington Colliery Co.
COAL
1232 Government St. Phone 83.

VOL. CIII., NO. 290 VICTORIA, B. C., SATURDAY, NOVEMBER 12, 1910 TWENTY PAGES

Ladies' and Gents'

Travelling Sets

For the first time in this city, we are showing the very latest thing in the way of small travelling sets, with necessary requisites complete.

These are covered with pig skin, Russian leather, alligator, lizard and fancy leathers.

The toilet requisites are mounted in ebony, bone and nickel.

PRICES RANGE UP FROM $3.50.

We also draw attention to an exclusive line of Ladies' Jewel Cases, with coverings as above.

Challoner & Mitchell Co., Ltd.
JEWELLERS
1017 Government Street Victoria, B. C.

The Store That Serves You Best

Ross' Specials for Today's Selling

FANCY TABLE APPLES, per dozen 15c
ENGLISH MIXED PEEL, per lb. 15c
ROWAT'S MIXED PICKLES, Mixed, Chow-Chow, Walnuts and Onions. Large Quart Bottle 25c

SUGGESTIONS FOR SUNDAY'S MENU
FOR BREAKFAST: Fresh Pork Sausages, per lb. 25c
FOR DINNER: Milk-fed Chickens, per lb. 35c
FOR DINNER: Loin of Pork, per lb. 22c

DIXI H. ROSS & CO.
Independent Grocers, 1317 Government Street
Tels. 50, 51, 52 Liquor Dept. Tel. 1590

Permanent Shoe Comfort

Obtained by Purchasing Your Footwear at

McCandless Bros. & Cathcart
555 Johnson Street - - Victoria, B. C.

BANQUET TENDERED TO
GRAND, EXALTED RULER AUGUST HERRMANN
By Chicago Lodge No. 4 B.P.O. Elks
On the occasion of the
THIRTY-FOURTH ANNIVERSARY, Oct. 29th, 1910
Gold Room, Congress Hotel

MENU

Canape Epicurien
Martini Cocktail
Blue Points
Cream of Celery Croutons
Haute Sauternes, Calvet & Co.
Radishes Olives Celery
Crab Meat Cutlet, Sauce Tartar
Chateau de Montlys
Tenderloin of Beef Provencale
Potatoes Rissolle French Peas
Sorbet au Kirsch
Roast Philadelphia Squab
Salade
G. H. MUMM & CO'S EXTRA DRY
Ice Cream in Forms
Assorted Cakes
Camembert Cheese Coffee
Creme de Menthe WHITE ROCK

DISCUSS DATE FOR ELECTION

Political Circles in Britain Accept as Fact That Contest Will be Brought on at no Distant Date

PRIME MINISTER WAITS ON KING GEORGE

Party Organizations Make Ready for Campaign and Orators Are Busy—Unionists Feature Home Rule

LONDON, Nov. 11.—An early election being assured, the question now agitating the country is whether it will take place in December or January.

Herbert Asquith, the prime minister, who must decide the question, has kept his own counsel.

He left town this evening, and not even the members of the cabinet knew his destination until the newspapers announced his arrival at Sandringham, where King George is in residence.

The object of the visit is to acquaint His Majesty with the failure of the constitutional conference and to advise him of the course the government intends to pursue.

It is believed the cabinet has decided not to carry on any further work in parliament without such guarantees as would insure success to the government's policy. Ordinarily, the resolution on the veto power of the House of Lords, which passed the House of Commons at the last session, would be discussed in the Upper Chamber and the government would await rejection before taking action.

The refusal of the constitional conference to accept the government's compromise, however, makes discussion of the veto resolution useless in the view of radicals. The opinion prevails that the government either must resign or advise the dissolution of parliament.

It is significant that the trend of feeling in Liberal circles distinctly favors an immediate election, and it is generally considered that this would be a wise course for the Liberals to take, as they would stand an excellent chance of securing an increased majority.

Attacks of the Socialists and others have lost much force since January, while the improvement in trade has helped to popularize the free trade party.

On the other hand the Conservatives are suffering from lack of cohesion, and an influential section of the party is openly hostile to Mr. Balfour's leadership, his policy being not aggressive enough for them.

The campaign practically opened tonight with speeches in all parts of the country. Organizations of all kinds are getting on their war paint. Not the least of these are the Suffragists whose cry will be "Down with the veto and the prime minister."

The Unionists will fight their campaign on the Home Rule issue. This is indicated by the newspapers, one of which devotes practically the whole of its issue to the return of John Redmond, using such headlines as "The Dictator with Dollars;" "American Gold." Another newspaper advises candidates to rub into their constituents that "Redmond with $200,000 is about to re-appear in this country for the work of tearing down the British government with American money."

COLONEL HIDES

Keeps Himself Concealed in Depths of Sagamore Hill, to Wonder of Oyster Bay Neighbors

OYSTER BAY, L. I., Nov. 11.—Oyster Bay still wonders today what has become of Colonel Roosevelt, who is still in complete seclusion at Sagamore Hill. Not since his return from the Spanish-American war, twelve years ago, has the colonel kept himself so secluded at his home, and village folk do not know what to think of it. The colonel has not even indulged in his favorite pastime of felling a tree with an axe to delight visitors. It is said the colonel spends more of his time in his library.

NEWS SUMMARY

Page.
1—Discuss Date for Election.
Lives Are Lost in Wild Storm.
Mexicans Burn American Flag.
Murders Comrade. Then Suicides.
2—Murders Comrade (Cont.)
3—View Street Property Sought.
Believe Identity is Established.
4—Editorial.
5—Social and Personal.
6—News of the City.
7—Local News.
8—In Woman's Realm.
8—Additional Sport.
9—Sporting News.
10—Additional Sport.
11—B. Williams & Co., Advt.
12—Real Estate Advertisements.
13—Real Estate Advertisements.
14—Marine.
15—Additional Marine.
16—Commence Paving Work Next Year.
17—Markets.
18—Classified Advts.
19—Advts.
20—D. Spencer, Ltd.

LIBERALS TAKE ALARM

Quebec Leaders Consider Measures for Heading Off Bourassa Movement

MONTREAL, Nov. 11.—Hon. L. P. Brodeur yesterday afternoon held a meeting with the Liberal members and senators of the Montreal district to discuss the position created by the recent election in Drummond and Arthabasca and the big Bourassa demonstration of the previous night. The situation was carefully tiked over and it was stated subsequently by several members that the general opinion was that the Liberal party must stand solidly by its naval programme and undertake a campaign throughout the province of Quebec to educate the people in order that no more such snap verdicts could be secured as that in Drummond and Arthabasca.

In Danger of Lynching.

CAIRO, Ill., Nov. 11.—A posse of citizens from Mounds, eight miles north of here, are in pursuit of an unidentified negro in the surrounding woods, as the result of an alleged robbery of a woman there. County authorities are taking measures to prevent a lynching.

HAVE OBJECTION TO AGREEMENT

Jersey City Drivers Upset Arrangements for Settling Strike — Mayor Gaynor Makes Sharp Comment

NEW YORK, Nov. 11.—The striking express drivers and helpers of Jersey city nullified this afternoon the agreement early this morning between the New York strikers and the five transcontinental companies. The agreement was conditional upon the Jersey city men's ratification.

When the Jersey city men's decision became known today, the brotherhood officials called on Mayor Gaynor. Although at the end of the conference Mr. Ashton had nothing to say, Mayor Gaynor expressed himself succinctly. "They can reject the agreement if they want to," he said, "but I beg to say that a man of their own selection came to me voluntarily, without any request of mine, and made the agreement. If the men reject that agreement, I can teach them that express wagons can be run without their help, even if we have to man every one of them with policemen."

Judge Coxey, of the United States circuit court, decided today that all express wagons may be run in this city under conditions that have hitherto obtained—that is, without municipal license—until the status of a driver in charge of interstate express matter with reference to a municipal ordinance has been definitely fixed. A further hearing will be held next Friday.

There was little violence in the streets today.

State Populations Increase.

WASHINGTON, Nov. 11.—The population of the state of Florida is announced by the census bureau as 751,139, an increase of 42 per cent. The population of Alabama was given as 2,138,093, or an increase of 16 per cent. Each state gets one new congressman.

SEEKS TO SCARE MR. ROCKEFELLER

Hungarian, Supposed to be Insane, Endeavors to Send Him Letter Demanding Fifty Thousand Dollars

NEW YORK, Nov. 11.—Charged with writing a threatening letter to John D. Rockefeller, demanding $50,000, Peter Lilljohn, an Hungarian, 25 years old, is held at police headquarters here.

Hugo Karduff, who accuses Lilljohn of sending the letter to him to be translated and forwarded, made the complaint.

The letter addressed to Mr. Rockefeller is translated as follows:

"I have been sent by the anarchistic society and the Black Hand to demand $50,000 from you, and should you refuse to pay this amount, we will kill you. Fifty thousand dollars does not amount to much, and if you refuse to pay it, you will be killed. We have other people who contribute weekly, monthly and half-yearly, but we do not want it this way from you. We want an immediate payment from you."

The police believe Lilljohn is crazy.

MEXICANS BURN AMERICAN FLAG

Feature of Demonstration in Guadalajara—Crowd Shouts "Death to Gringoes"—Much Property Damaged

FURTHER VIOLENCE FEARED IN CITY

Ambassador Wilson and State Department Satisfied That Authorities Are Doing Their Best for Order

GUADALAJARA, Nov. 11.—In the course of anti-American demonstrations in this city last night, an American flag was burned amid cries of "Death to the Gringoes."

Conservative estimates today placed the damage to property of Americans at 5,000 to $10,000. The rioters were themselves out about midnight. In spite of efforts being made by the authorities to prevent disorder, and which prevented further rioting today, a spirit of unrest prevails and renewed violence is feared.

Mexico Regrets.

MEXICO CITY, Nov. 11.—In an interview tonight concerning the recent disturbances in this city, Minister of Foreign Relations, Enrique C. Creel said the Mexican government had communicated to Washington profound regret felt for the acts of violence committed and had given assurances that those responsible would be dealt with by the federal authorities and in conformity with the law.

Doing Its Duty.

WASHINGTON, Nov. 11.—American citizens in Mexico have been cautioned by the United States ambassador to refrain from acts of violence, as he is convinced that the Mexican government is exercising its best efforts to suppress the anti-American riots. Mr. Wilson telegraphed the State Department today that he anticipated no further violence, and that the American embassy was being protected. He reported the arrest of 51 rioters.

Ever yeffort is being made to protect Mexican citizens in Texas, Governor Campbell reported to the State Department today. He said he anticipated no further trouble, and that the lynching of Rodriguez was being investigated.

CONSERVATIVES PLAN BUILDING

Proposal of Vancouver Men to Establish Headquarters in Handsome Structure to be Erected at Cost of $450,000

VANCOUVER, Nov. 11.—The establishment of a permanent headquarters for the Conservatives in Vancouver in a ten-story block to be erected on the northwest corner of Seymour and Dunsmuir streets, is the proposition which will be laid before a meeting of the Vancouver Conservative Club on Monday night. The contemplated expenditure in connection with the purchase of a site and the erection of a building is in the neighborhood of $450,000.

An option has been secured on the property by the club building committee, which has been working on the project for some weeks past, and the tentative plans are now in course of preparation.

These plans show a handsome brick building, ten stories in height, with a facade doing credit to any structure of its kind in the country. The price set for the site, which measures 76 by 120 feet, is $150,000, and the estimated cost of the building will bring the outlay up by another $300,000, making the total expenditure close on $500,000. The only building at present on the property is an old blacksmith's shop.

In case the Conservative Club goes ahead with the venture it is possible that several of the floors will be rented out as bachelor apartments. The location is considered a very desirable one, being close to Granville street, and also diagonally across from the proposed new Klaw and Erlanger theatre.

BANDITS SHED BLOOD

Raids on Several Saloons in Chicago Suburb End in Fatal Shooting Affrays.

CHICAGO, Nov. 11.—While Chicago police were seeking two bandits who escaped early today after a revolver battle following a saloon robbery at Cicero, in which five persons were shot, two armed men, believed to be the fugitives, entered the saloon of Adolph Lewis on Northwestern avenue tonight, and when he resisted an attempted robbery, shot him three times. Lewis is said to be fatally injured.

Half an hour later, while the police were at the Lewis saloon, seeking to trace the robbers, the same men entered the saloon of John Daven, drew revolvers and robbed the bartender and a lone customer.

The other member of the trio, who was shot, is near death in a hospital here.

MR. M'CURDY'S FLIGHT

Preparations Made for Experiment of Flying From Steamship to Governor's Island.

NEW YORK, Nov. 11.—With fair weather promised for tomorrow, preparations went forward today for J. A. D. McCurdy's proposed flight to Governor's Island from the deck of the Hamburg-American liner Pennsylvania fifty miles out at sea. The flight is to begin at three o'clock.

Mr. McCurdy will carry a special mail pouch filled with letters writen on lightest paper. His take-off is to be from a plank runaway 85 feet long extending out over the stern of the ship.

Mrs. Schrenck's Case.

WHEELING, W. Va., Nov. 11.—Arraignment of Mrs. Schrenck on a charge of attempting to administer poison to her husband in his food, will be delayed, pending the outcome of the illness of her husband.

SHOOTS COMRADE THEN SUICIDES

Gunner Ratcliffe Shoots Corporal Bowlan at Fort Macaulay—Surrounded, He Takes Own Life

When about to place Gunner Ratcliffe of No. 5 Company, R. C. G. A., under arrest for breach of discipline shortly before noon yesterday Corp. John Bowlan, in charge of the squad of four men at Macaulay Point was shot and killed by Ratcliffe. The murderer afterward killed himself, when his ammunition was almost expended, after standing at bay against an armed party of thirty-five men under Capt. Lindsay, which fired about thirty rounds. Several narrow escapes were had by the party from the barracks which surrounded him, bullets whistling dangerously near to Sergt. Majors Clements and Farley and Sergt. Elton. The murderer left a confession written on a small piece of notepaper at the gate of the fortress, where it was found after his death. This read:

"I, Chas. Ratcliffe, shot and killed Corp. Bowlan for a good reason. Down and out myself.—C. Ratcliffe."

The condition of the barrack room at the entrance to which Corp. Bowlan was shot down—his body lay weltering in blood sprawled across the cement paving when the troops arrived—indicates that a struggle occurred there. The mark of the butt end of a rifle in the plaster would indicate that a struggle for a rifle had taken place. There is every indication—although neither of the men lived to tell it—that a battle had taken place there between the gunner and the corporal who had gone out to call an escort to have the former placed under arrest.

Corp. Bowlan went to the keep of the fortress and called to Gunners Robinson and Dodd who were working

(Continued on Page 2.)

RENEW RELATIONS WITH PORTUGAL

Most of Prominent Powers Take Up Diplomatic Intercourse With New Government

LISBON, Nov. 11.—Diplomatic representatives of the United States, Germany, Russia, Sweden and Norway today notified the foreign office that they were authorized to resume negotiations with the Portuguese government on current affairs.

This action, following the notification by the British, French, Spanish and Italian governments on Thursday, is regarded as effectual recognition of the republic.

Last night there was a large torchlight procession headed by Republican leaders. The paraders passed before the legations of the countries which have resumed negotiations.

Cholera Still Spreads.

ROME, Nov. 11.—Within the last 24 hours fourteen new cases of cholera and six deaths from the disease, have been reported from the infected districts.

LIVES ARE LOST IN WILD STORM

Gale Raging in English Channel Sweeps Fishermen to Death — Thirty Men of French Boats Drowned

FRENCH VALLEYS RAVAGED BY FLOODS

Rapid Rise of Several Rivers Causes Great Damage—Homeless People Suffer for Want of Food

BOULOGNE - SUR - MER, France, Nov. 11.—Twenty-one persons were drowned in the wreck of two fishing vessels during a severe storm in the English channel today. One of the craft collided with a coast steamer.

Two other fishing boats foundered, and it is feared their crews were lost. A boat, occupied by four customs agents, is missing. An unusually severe storm throughout the country is reported. Telegraphic communications are seriously hampered.

Thirty Drowned.

CALAIS, Nov. 11.—The severe storm which raged in the English channel and the Straits of Dover today caught unawares the Calais fishing fleet. Several vessels were sunk and thirty fishermen drowned.

Rivers Raging.

PARIS, Nov. 11.—The river Seine is again on a rampage. The rapidity of its current today forced all steamers on the stream to suspend operations. Prolonged rains in eastern France have swollen the affluents of the Seine, and the steady rising of the big river has caused uneasiness in the lower sections. The suburbs of Paris in the vicinity of the river are already slightly flooded.

The Seine at Ponte Royal reached high water mark at noon. It was indicated as 15 feet three inches deep on an average. At normal the river stands 7 feet 11 inches. Heavier rains than usual are being reported from the country, where the Seine's tributaries have their source and when the flood waters reach the main stream it is predicted that the Seine will leave its banks, scores of villages will be swept away and hundreds of people rendered homeless.

Many important bridges are swaying perilously and can hardly be expected to withstand the strain much longer. The greatest damage has been done in the low countries around Nancy and Troyes. Six feet of water covers parts of what was once the town of Nancy. Many houses have been washed away and crops and vineyards have been completely destroyed. Farms have been swept away and farmers with their families are being cared for by the government and citizens on the nearest highlands.

The valley of the river Moselle is flooded and many factories have been compelled to shut down.

The floods have already caused much hunger and other hardship in the valleys of the Muerthe, Moselle and Seine, thousands of people being driven from their homes. Food supplies are being sent by the government, and other relief measures taken. Some of the districts are almost inaccessible through the bad condition of the roads.

Showstorm in Germany.

BERLIN, Nov. 11.—A heavy showstorm today ushered in winter throughout Northern Germany. Since noon snow has been falling but it was of a soft variety and left the streets deep in slush.

CABLE RATE REDUCTION

President of Western Union Refers to His Company's Efforts in That Direction.

NEW YORK, Nov. 11.—Colonel Robert C. Clowry, president of the Western Union Telegraph company, said concerning the reports of negotiations of reducing cable rates that the Western Union for over a year has been making a study in relation to the reduction of cable rates, and has formulated a plan.

"Negotiations for the adoption of these rates," he said "and a general improvement of the cable service and facilities were commenced last June with the English trans-Atlantic cable companies associated with the Western Union company and with the English postoffice authorities. An agreement was substantially reached so far as the English trans-Atlantic cable companies were concerned, but there was some question with the British postoffice authorities."

Wind Baffles Aviators.

BALTIMORE, Md., Nov. 11.—A wind such as aviators abhor, spoiled the contemplated sport at the aviation grounds today. Half an hour after the time set for the opening, a light rain was falling. At 2:45 Archie Hoxsey, in his Wright bi-plane, made a try for altitude and duration. He found trouble with the wind in the upper air and descended, after having reached a height of 1,650 feet.

Cook With Gas

It means the economy of your great grandmother in saving of fuel, combined with the science of modern invention. We can sell you a good Gas Cooking Stove on payment of $5 down and $5 per month.

VICTORIA GAS CO., LTD.

Head Demonstrating and Salesroom, 652 Yates St. Tel. 2479

Thomas A. Edison did another wonderful thing

when, having brought his Phonograph to a point where not even the most critical could ask for improvement, he multiplied its entertaining ability by two.

He did this by producing a Phonograph Record that plays, sings or talks twice as long as the Standard Edison Records.

He did this without increasing the size of the Record, making it a Record that can be used on old instruments as well as new.

He did it without affecting in any way the clear, rich, musical tones for which Edison Records have always been famous.

He calls this double-length Record "Amberol."

Edison Amberol Records, 65c.

Edison Phonographs

$16.50 to $240.00

Edison Standard Records, 45c. Edison Grand Opera Records, 85c. to $2.50.

Go to the nearest dealer and hear the Edison Phonograph play both Edison Standard and Edison Amberol Records. Get complete catalogs from your dealer or from us.

NATIONAL PHONOGRAPH CO., 100 Lakeside Ave., Orange, N. J., U. S. A.

WE CARRY A COMPLETE LINE OF VICTOR GRAMOPHONES AND RECORDS

M. W. WAITT & CO., LTD., Largest Victor Dealers
HERBERT KENT, Manager 1004 Government Street

DECEMBER RECORDS NOW ON SALE AT MONTELIUS PIANO HOUSE, LTD.

Victoria Headquarters for Victor Talking Machines and Records. **$1.00** down and **$1.00** a week buys one.

1104 Government Street, Cor. Fort Street Victoria, B. C.

McLaughlin Buick CARS

ASK THE MAN WHO OWNS ONE THE REASON WHY HE PREFERS IT

And his answer will be that McLaughlin Buick Cars are reliable, easy running, economical on fuel consumption, greater speed and more hill climbing capacity. Beautiful in design, unexcelled for finish and workmanship.

Drop in and let us tell you more about it.

Western Motor and Supply Co., Ltd.

1410 Broad Street Phone 695

MOORE & HAMLET

Garage, 1012 Yates Street
Phone 2527

Repairs
Oils
Gasoline
Supplies

SIX PASSENGER ENCLOSED CARS FOR HIRE

1910 Reo Touring Car (almost new) for sale at a bargain. Also Model A Oldsmobile in good condition for sale.

MURDERS COMRADE THEN SUICIDES

(Continued From Page One.)

on the guns to come to the barrack room. They started to walk and he ordered them to "double up." As they neared the barrack room they heard a shot and on turning the corner to the barrack room they saw Corp. Bowlan's corpse sprawled across the paving at the entrance in a pool of blood, welling from the back of the head.

Gunner Smith, who had been in an outhouse when he heard the shot fired, walked out to the barrack room and as he neared the door Gunner Ratcliffe covered him with a rifle.

"Come and see what I've done to Bowlan," said Ratcliffe. "I warned him before."

holding the fort with a rifle. Clements and Ratcliffe were then within shouting distance from the fort and the murderer came to the fence and shouted: "Now I am ready for anyone." Word was sent to the barracks and Capt. Lindsay and Lieut. Cockburn at once started with a party of thirty or forty men, hurriedly gathered, each armed with a Ross rifle and supplied with ammunition. The party was split up and widely extended. It worked its way forward slowly, taking what cover could be secured in the plain, the men behaving very well. Ratcliffe fired upon any one he saw. A stretcher party sent to the fort to get his victim's body was fired upon by Ratcliffe and it fell back. Sergt.-Major Clements having a narrow escape. A bullet whizzed close to his head. Sergt.-Major Farley and Sergt. Elton while running from cover to cover also had close calls, the wind of

tive of Plymouth, England. He joined the R. C. G. A. on February 27, 1907, and came to Victoria with the last draft from Halifax. He was formerly in the Imperial service and took his discharge to join the R. C. G. A.

Gunner Charles Ratcliffe, the murderer, had been in the R. C. G. A. for eleven years. He took his discharge in 1908 when he left the service for a short time and went to work driving an ice wagon in Victoria. He reenlisted after a short while. Ratcliffe was a member of the Imperial forces, a gunner of No. 58 Company, R. G. A. He was 29 years of age and was a native of Hampstead. He was some years ago postman of the garrison and because of this and of a merry turn at smoking concerts he became known as "Jim Post," being nicknamed after an erstwhile vaudeville artist of Victoria. He was fond of animals, and kept three dogs, some cats and a num-

The Tragedy at Fort Macaulay: The Arrival of the City Police

Gunner Smith looked at the body, sprawled out with its grueseme surrounding, and Ratcliffe came at him with the rifle cocked, saying:

"You get into the kitchen and stay there until I tell you to come out. I'm going to get the other two."

While Gunner Smith ran across to the kitchen Gunner Ratcliffe shouted to him that Corp. Bowlan had sent for an escort to run him into the guard room.

Gunners Robinson and Dodd when they turned the corner and caught sight of Corp. Bowlan's body, after hearing the rifle shot a moment before, turned and ran, Robinson running out from the fortress to give the alarm. Before turning the corner, just prior to the shot being fired, Gunner Robinson heard Corp. Bowlan say: "Put down that rifle."

Indications of Struggle.

The condition of the barrack room and the stories of the only men who were near the tragedy would indicate that Corp. Bowlan had been attacked by Gunner Ratcliffe, who resented the reprimands of the corporal. There had been a struggle and then Corp. Bowlan had determined to put Ratcliffe under arrest. He went to call an escort to do this and returned to the barracks, being shot down in the door way by Ratcliffe as he entered. The bullet entered at the left cheek bone and tore away the back of the skull, killing him instantly.

The motive for the murder seems to have been resentment by Ratcliffe at being spoken to by Corp. Bowlan for breach of discipline. The couple had been seemingly the best of friends until recently Bowlan and Ratcliffe had some words over the latter's dog howling at night and interrupting the corporal's sleep. The two had attended the banquet given by the city to welcome the crew of H. M. C. S. Rainbow at the Drill Hall the previous evening and Ratcliffe had been spoken to by Corp. Bowlan for being boisterous. Ratcliffe returned to the fort yesterday morning and was again reprimanded for being noisy when he arrived, and also for having his kitchen dirty. When Corp. Bowlan reprimanded him, one of the other gunners heard Ratcliffe say:

"Now, you've had your say; I'm going to do as I like."

When Corp. Bowlan went to the guns afterward he was depressed and spoken to about his depression, told one of the bombardiers that he had had to "jump" Gunner Radcliffe. When some further talk occurred on his return to the barrack room it seems that he concluded to place Ratcliffe under arrest and before the escort came the tragedy occurred.

After sighting the body of Corp. Bowlan, Gunner Robinson ran from the fort, and Dodd dodged back to take cover. Gunner Robinson ran across Macaulay plain to give the alarm. He met Sergt.-Major Clements and told him that Corp. Bowlan had been killed and Gunner Ratcliffe was

the passing bullets indicating that they passed close.

The Body Discovered.

Gradually the skirmishers worked up to the fort, firing wherever a movement indicated the murderer, one of whose dogs accompanied him from point to point. The vicinity of the fort is quite open and the artillerymen advanced most creditably. Ratcliffe had fired six or seven shots when one was heard which seemed to be muffled and it was then thought that he had suicided. No more shots were fired from the fort and the party continued its advance and they soon made the entrance. They were working their way toward where Ratcliffe had been last seen near his little garden, when his body was discovered lying near the fence.

The little wire-haired terrier which had been playing about the murderer while he stood at bay had been fastened inside a kennel made from a large hogshead before Ratcliffe, when he found his ammunition almost expended, had put his rifle's muzzle to his left eye and blown his brain out. The dog whined and beat at the boards, looking out at the dead body of its master.

There was a school of instruction for N. C. O.'s at Fort Macaulay yesterday morning. Corp. Bowlan had been in this school. He was in charge of the little party living in the fort, four in number, the others being Gunner Ratcliffe, cook of the party, and Gunners Smith and Robinson and Dodd. Yesterday morning there did not seem to be any difference between them and Ratcliffe seemed as usual.

Sergt.-Major Farley had a conversation with him about his garden less than an hour before the tragedy. Ratcliffe took Farley from the barrack room after making him a cup of cocoa, to the little garden outside the gate of the fort, just beyond the wire entanglement, and they stood there discussing the cabbages. Ratcliffe was fond of animals and of gardening. He kept three dogs, several cats and some rabbits, and in his spare time indulged in truck gardening. He told Sergt.-Major Farley that he had brought up driftwood from the beach and fenced in his little garden, about 30 feet by 10 feet, and that he watered the vegetables. "The others are there when I bring the stuff to the table," he said, "but they don't seem to care much for work in the garden. It's all up to me."

When Sergt.-Major Farley left him Ratcliffe went back to the barrack room to prepare lunch, seemingly in good spirits. It afterward developed that he had cherished a grudge following a quarrel with Corp. Bowlan, with whom he had previously been the best of friends.

The Victim.

Corp. Bowlan, the victim of the murder, was a fine looking, good soldier, a splendid shot and popular with all his fellow members of the local forces. He was 25 years of age, a na-

ber of rabbits. He spent much time in gardening. He was popular among his fellow soldiers who were thunderstruck when they heard that he had murdered Corp. Bowlan.

Both men will probably be buried on Monday, Corp. Bowlan being interred with full military honors. A military court of enquiry into the tragedy was begun yesterday and the inquest will be held today.

The tragedy at Fort Macaulay: The city police standing near the spot where Ratcliffe suicided. The body is covered by a turpaulin. In the hogshead seen in the picture, the murderer carefully kennelled his dog before taking his own life.

MORE WITNESSES

Grand Jury Investigating Los Angeles Explosion in Search of Further Information.

LOS ANGELES, Nov. 11.—Although the present list of witnesses is not exhausted, the special grand jury which is investigating the Times explosion, issued another sheaf of subpoenas today. Who will be summoned, and from where is not known.

Mrs. Belle Lavin, reputed friend of the alleged dynamiters, who was brought to this city from San Francisco several weeks ago under a warrant sworn to by Earl Rogers, charging her with the murder of Charles Johnson, one of the Times victims, was the principal witness at this afternoon's session.

VANCOUVER'S BUILDINGS

New Structures This Month Likely to Bring Record up to $1,000,000—Total Nearly $12,000,000

VANCOUVER, Nov. 11.—Building Inspector Jarrett stated this morning that there was every indication that the building record for the month would pass the million dollar mark, thus bringing the year's total within striking distance of the figure of $12,000,000, which the building inspector prophesied some weeks ago, would be the annual total for 1910.

This morning plans were presented by J. V. & E. Lightheart, for a six-story apartment house at the corner of Bute and Comox streets. The design provides for the introduction of disappearing furniture, and the total cost of the block will be $100,000.

Another plan submitted this morning covers the erection of a theatre at the southwest corner of Harris street and Westminster avenue. The plans show a building having an auditorium, balcony and gallery with a combined seating capacity of 940. The estimated cost is $65,000.

The Bank of Nova Scotia has submitted plans for the extension of its block on Hastings street, continuing the present building to a lane at the rear. The estimated cost of the work is $30,000.

The Best Equipped Men's Store in Victoria

Let's Settle the Overcoat Question

If YOU contemplate buying a new Overcoat, you need it now. Why not let us get together and settle the matter? We have the very kind of a Coat that you want, and you know that for style and quality our values are absolutely unequalled in Victoria. There's no such Overcoat showing anywhere else in this city. Come in and look, whether you are ready to buy or not. The new styles and novelties are interesting, and this is the only store that offers great complete lines of the very finest Overcoats, as well as everything in the way of inexpensive grades that are known to be good and reliable.

Overcoat Prices Range from **$42.50** Down to **$10.00**

20th Century Winter Suits

This exceptionally desirable brand of clothing pleases all particular dressers. A more exclusive display of fashionable Suits than we show would be difficult to find in B. C. A most comprehensive lot of the very newest ideas in Scotch and English Tweeds and English Worsteds, so brimful of smartness and character that the most critical may have his wish gratified to the very limit.

Suit Prices Range from **$35.00** Down to **$15.00**

W. & J. Wilson

1221 GOVERNMENT STREET and Trounce Avenue

"Advertising is to business what steam is to machinery."

G. W. Newton

Advertisements Written and Placed for All Lines of Business

Office with Angus Campbell & Co., Limited.

Phone 181, Residence 1629.

KIRK'S COAL

High---in Energy
Low---in Waste

Phone 212
Prompt Delivery

Slippery Pavements Bother the Autoists

A Section of Adelaide Street East of Yonge Was Very Bad This Morning.

This morning's drizzling rain made it almost impossible for any automobile, which wasn't blessed with skidding chains, to navigate. Adelaide street, between Yonge and Toronto streets, was particularly slippery.

One auto, a large, heavy, massive vehicle without chains, took fully ten minutes to get from Yonge to Toronto. The driver would put the machine under full power, only to have it stand still, with the wheels churning around, acting like a boat with the propeller out of the water. No one occupied the back of the car, and the back end would swing around, sometimes describing a complete circle.

Finally, by getting the car under its highest speed, and then suddenly shutting it off and locking the wheel "dead," several times, he managed to get by this bad spot.

This exhibition caused a lot of attention and quite a crowd lined the street.

From the Toronto Star, October, 28th.

Adelaide Street is paved with Sheet Asphalt!

A branch of the Canadian Bank of Commerce has been opened at Chilliwack.

Harrison and Wall have the contract for building the new school at Mountain View, South Vancouver, the price being $1500.

Fit — Finish — Style in the BOULEVARD

CASTLE BRAND—3 for 50c.

Made in Berlin by

At 2 for 25c. you can buy this shape in Elk Brand, named "NEWPORT."

108

WET WEATHER BOOTS

THE ENGLISH "K" BOOT is the most reliable waterproof boot made. The leather is selected chrome tanned calf skin taking 5 years to tan. And almost the whole of the shoe is hand made.

It is acknowledged to be the best shoe for durability and style and is sold all over the world. We have all sizes and widths in black and tan at

$6.50, $7.00 and $7.50

MUNDAY'S SHOE STORE

Sole Agents 1327 Government St.

The Best $1.50 Umbrella In The City

We are showing the most genuine value in Umbrellas for $1.50. Good, strong, well-braced frame, wood or steel rods, extra quality Gloria cloth covers, in any style handle. Spring or self-opening.

Our Price, $1.50 Each

T. B. CUTHBERTSON & CO.
F. A. COWEN, Managing Director
Clothiers and Haberdashers 1114 Government Street

Do You Shave Yourself?

If so, you are in a position to know the advantage of having good tools for the work. One of the most important items is the brush.

WE HAVE THE BEST SHAVING BRUSHES MADE

—Can give you a brush costing as low as 25c. We have everything to please up-to-date shavers in endless variety: Razors, Hones, Soap, Face Lotions, etc. Come here and buy the best, and shave in comfort.

CYRUS H. BOWES
Chemist 1228 Government Street

BRASS ORNAMENTS

Our last shipment of Brassware brought us many desirable pieces, such as:
FLOWER POT HOLDERS, CANDLESTICKS, JARDINIERES, TEA TRAYS (ALL SIZES), HANGING BASKETS, GONGS, KETTLES, TEA POTS, ETC.

LEE DYE & CO.
Two Stores: Next Fire Hall, Cormorant St., and 707 Fort St.

ANGUS B. McNEIL

For Sale—Large, roomy flat, 50 rooms, furnished; cheap.
For 8-room house—Stanley Ave., near Fort St. Easy terms. $2,800
Money to loan in any amount.

VIEW STREET PROPERTY SOUGHT

Investors Anxious to Purchase Before Extension Scheme is Carried Out—Sales on Fort Street

The interest of investors in local realty is at present largely centered in the business area, particular attention being paid to the property on and in the immediate vicinity of View street. The fact that this street will in the near future be continued through from Broad to Government will, it is said, largely increase the value of property on this thoroughfare. Daily realty agents are in receipt of inquiries for property lying along View street, and already a number of deals have been put through as a result of the extension scheme. This extension will in great measure, alter the centre of the business area, and it is not improbable that this centre in the future will lie on View street when that thoroughfare is extended.

A deal was made yesterday whereby 90 feet on Fort street, on the south side, between Blanchard and Quadra streets, changed hands at a consideration of $28,000.

Mr. H. J. Saunders, Northern Bank building, has purchased the northwest corner of Fort and Vancouver streets.

Several lots on View street, east of Blanchard street, changed hands yesterday at substantial figures.

BELIEVE IDENTITY IS ESTABLISHED

Unknown Found Dead on Indian Reserve May be James O'Dell, Late Laborer at Alberni

The police believe that they have established the identity of the unknown whose partly decomposed body was found lying in the bushes on the Indian reserve, late Thursday night. A search of the clothing after the body had been removed to the undertakers did not disclose anything which would lead to the identity of the dead man, but yesterday morning a further search in the region of the spot where the body was found, resulted in the finding of a document which is believed to establish his identity. A receipt signed by the firm of Messrs. Janse, McDonnell & Timothy, railway contractors, of Alberni, setting forth that James O'Dell had paid a poll tax of $3 on August 15, 1910, was found near the spot where the body was found. The paper was discolored as it had lain there for some time.

Late last night, Morgan Robinson and W. Thenin, guests at the Queen's hotel, who had read in the Colonist the description of the unknown, called at the police headquarters. They had not been to view the body and will not do so until this morning, but they stated that they had no doubt but that the unknown was James O'Dell, who had formerly worked on railway construction work near Alberni. On Oct. 19, O'Dell accompanied them to Victoria and put up at the Queen's. He had no money and his fare was advanced by the foreman of the gang with which he worked. He was last seen on the night of Oct. 29, standing near the Queen's. He had been drinking. His favorite beverage was Seagram's whiskey. The empty bottle found near the body had contained that brand of liquor. Robinson and Thenin stated to the police that O'Dell had shown no signs of suicidel intent and was generally cheerful. The description of the clothing as given in the Colonist tallied exactly with that which he was wearing when he came here.

The police have given up any idea that a murder has been committed. They believe that it is a case of suicide, though they admit that there is so little evidence at hand to substantiate either conclusion that it may be a case of murder. But a close search of the spot where the body was found shows not the slightest signs that a struggle had taken place.

AGAIN THE RESERVOIR

Tenders for Repairs Refused and Engineer Will Make a Full Investigation

The city will not accept ony one of the three tenders which have been submitted for the repair of the Smith's Hill reservoir. Instead the city engineer has been instructed to empty the reservoir and make a critical examination of the present condition of the walls and floor and if necessary engage other expert advice to assist him in his work. When he has done this he will report back to the city council on the present status of affairs.

The tenders submitted were those from C. G. Betts, Spokane, for $5,010; Messrs. Newton & Green, Victoria, for $7,900 and S. Rutter, Esquimalt, for $32,500.

The matter came before the streets committee of the city council last night when it was pointed out that the above tenderers were tendering more or less in the dark as they had no opportunity of examining the reservoir. The city engineer in reporting on the tenders stated that the tender of Mr. Betts was for one coat of thin paint then another composed of coal tar pitch. The specifications of Newton & Greer provided for cleaning with acid and two coats of "Nag" compound and two coats of "Nag-a-Damp" while the specifications of S. Rutter provided for lining the reservoir with from nine to twelve inches of clay and then upon this placing six inches of concrete.

The engineer recommended that none of the tenders should be accepted and that either new tenders be called for or that repairs be made in accordance with the specifications submitted by him.

After a lengthy discussion as to the possible cause of the trouble, it was decided to empty the reservoir and have the engineer make an examination, the opinion being that a contract for a large sum should not be made when an examination may disclose the fact that but a comparatively small expenditure will meet the demands.

LADIES' RUBBERSYS WILL BE HERE THIS AFTERNOON

Campbell's
"THE FASHION CENTRE."

SPECIAL PRICE ON EVENING GLOVES TODAY

Every Suit and Coat Here Is Perfect In Its Way

TAKE the least expensive garment in the house, examine it carefully, and you will find it has been skillfully designed, the material is excellent, it is well lined, not a detail has been slighted. It is just as perfect in its way as the charmingly elaborate garments destined for more ceremonious occasions.

EVERY SUIT AND COAT here is a model of aristocratic exclusiveness, and when it comes to price, why, as all Victoria ladies know, "Campbell's" figures represent unequalled value-giving.

OUR MANTLE DEPARTMENT just now is the talk among the well-informed.

VOTE IN MISSOURI

Unofficial Returns Give Large Majority Against Prohibition—Official Count Incomplete.

ST. LOUIS, Mo., Nov. 11.—The official count on prohibition has not been announced. Late returns show a majority of 150,000 against prohibition, of which 135,000 were returned in St. Louis, where only a mild vote was cast for prohibition. Prohibitionists and Democrats charge huge frauds.

Moving Sale——Moving Sale

Tremendous Bargains in **BICYCLES** and Supplies

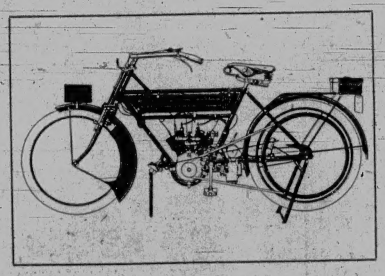

Tremendous Bargains in **BICYCLES** and Supplies

ONLY SIX DAYS TO MOVE

As we have disposed of our lease at 1110 Government Street, and the parties who have taken it over require the premises in six days, we are obliged to slaughter our stock of bicycles and supplies during the next six days. Commencing today, we will give unheard of bargains in high grade bicycles. This is an opportunity that intending purchasers should not miss. We also have on hand several new drop head sewing machines which must be sold before we move

Sale Commences Today

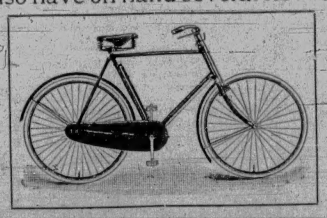

Sale Commences Today

THOMAS PLIMLEY

1110 Government Street : : : : : : Victoria, British Columbia

The Daily Colonist

The Colonist Printing and Publishing Company, Limited Liability. 1211-1215 Broad Street, Victoria, B. C.

J. S. H. MATSON.

THE DAILY COLONIST

Delivered by carrier at 50 cents per month if paid in advance; 60 cents per month if paid after the 10th of each month. Mailed postpaid to any part of Canada, except the city or suburban districts which are covered by our carriers, or the United Kingdom, at the following rates:

One Year	$5.00
Six Months	2.50
Three Months	1.25

London Office, 90-92 Fleet Street.

Saturday, November 12, 1910

THE VITAL QUESTION

The Colonist has been told that it takes too serious a view of the election in Drummond-Arthabasca, but while we have no wish to be regarded an alarmist, we see nothing to be gained by refusing to look the facts squarely in the face. The effect of the vote, or rather its significance, is not to be judged by what we think here, or what politicians may think, but by what the rank and file of the people of Quebec and those to whom they look for guidance thought before the election and are thinking now. Le Soleil says "the result is purely and simply the consequence of a panic created among the electors of Drummond and Arthabasca by the stupid artifices of the anti-navy speakers." This may be some sort of a consolation to a paper supporting the Laurier ministry, but there is little comfort in it to the people of Canada at large. Le Canada, also a ministerial paper, said:

Prejudices have obtained an ephemeral success; but there is no reason to remain beaten. On the contrary, this defeat, this disagreeable incident, such as it is impossible to avoid in politics, should serve to shake up the Liberal party, which has placed a little too much confidence in the worth of its cause; also, because it has neglected to follow the Nationalist propaganda, to establish the true significance, the real meaning of the Naval bill, and to stifle prejudices before they had time to germinate in the minds of the farmers. It is to this task that henceforth our friends must apply themselves.

The Ottawa Citizen, which is strongly Conservative, regards the result of the election as serious. We quote:

The Citizen does not disguise the fact that it regrets very much that the candidate of the Laurier government criticized the government policy in detail, and regretted the fact that the programme was so obviously curtailed to placate Quebec. Still, in the main, it represented an honest effort in the direction of assisting in the defence of the Empire. The Citizen has, therefore, no sympathy with Bourassa and his Quebec agitators, whose sole object is apparently to prevent any assistance whatever being furnished, either directly to the Imperial fleet, or by taking over the defence of the Canadian coasts.

That there is good reason for apprehension will be seen from the following remarks of Mr. Bourassa, whose triumph the result of the election was. Speaking to the Toronto Star, he said:

We are rejoicing over the result, but we do not think that our work is over. I call upon our friends not to stop the good work so well begun. The propaganda must be carried on unceasingly. The people have been consulted and they have answered. What happened in Drummond and Arthabasca will happen in every county where the electors love their country above all other considerations.

Mr. Borden on the evening of the election gave out the following statement:

The result is not surprising. Wilfrid Laurier, leader of the Opposition in 1896, has defeated Sir Wilfrid Laurier, Prime Minister, of 1910. The Nationalists in Drummond and Arthabasca (which by the way is the home of Sir Wilfrid Laurier), used exactly the same arguments, proclaimed the same policy and exercised the same strategy that Sir Wilfrid Laurier used in 1896, and for many years before in the Province of Quebec. The master has been beaten by his own disciples and by his own teaching. The pupils learned their lesson too well, and refused to forget it. There is a homely English proverb that chickens always come home to roost. This has never been better exemplified in the political sense than by the result just announced from Drummond and Arthabasca.

The Conservative leader can hardly be said to give in this statement any evidence of gratification at the result, and that may well be, for undoubtedly a very embarrassing situation has arisen, and one that call for far more than ordinary political capacity if it is to be handled without serious friction. As we have said the thing to be considered is what influenced the minds of the people of Quebec to cast their votes for the Nationalist candidate. That candidate was formerly a supporter of Sir Wilfrid Laurier and would have continued to support him if it had not been for the naval policy to which Canada has been committed. If his election is to be taken as indicating the sentiments of a majority of the people of Quebec, it is difficult to see how it can be any more acceptable to the Conservatives than to the Liberals. Supporting the Nationalist was Mr. Monk, who broke with the Conservatives because of their naval policy; therefore, as the Nationalist broke with the Liberal leader because of the Liberal naval policy, the result of the vote must be regarded as hostile to any naval policy.

The feeling among the people seems to have been intense. We are told that women wept when discussing the alleged infamy to which Canada had been committed, and that they implored their husbands and sons to vote against the candidate who was pledged to support it. The successful candidate did not deliver a speech during the whole campaign, but after it was over he said: "This has been a victory from Providence," while Armand Lavergne said: "God's voice has spoken for the life of the people." The audience, gathered to hear the speeches after the votes were counted, bared their heads while they sang the old Latin hymn, "Veni Creator Spiritus," known to most English people by its opening line, "Come Holy Ghost our hearts inspire." This is the conduct of a people, who have been stirred to the very depths of their being, and while it may be that they have been grossly misled by appeals to their ignorance and passion, we do not see that this greatly lessens the gravity of the situation. It seems to us that the vital question of the hour in Canada is how we can best counteract the anti-imperial movement in Quebec, for if it is allowed to grow the integrity of the Dominion will be seriously menaced.

CONSULTING THE PEOPLE.

Objection has been taken to the action of the Board of Trade in suggesting that before any plan of reciprocity has been decided upon, the general features of any proposed arrangement shall be made public so that they can be pronounced upon by the various commercial bodies of the Dominion. Such a proposal seems wholly reasonable. The tariff is a subject upon which the commercial community is well qualified to express an opinion, and indeed it seems to us that they are of all people best fitted to express an opinion. Before any treaty that might be negotiated with Canada would receive the assent of the United States Senate, without which it would be operative, it would be laid before that body, be made public, be freely discussed and altered as the majority of the Senate might see fit. Surely it is not unreasonable to ask that the people of Canada shall be given an opportunity to express their views on such a treaty before the government commits the country irrevocably to it. It is objected that the attendance at the Board of Trade when the request was sent forward to Ottawa was small, which was quite true; but the opinions of only a dozen business men on a business matter is surely quite as valuable as that of any single individual who may or may not be competent to express an opinion upon commercial questions. We say this without intending the least reflection upon any on ewho may disagree with the action of the board. The request preferred was in effect only that before any treaty is finally agreed upon the proposed concessions on both sides shall be made known to the people of Canada through the medium of the commercial bodies or in some other way. We believe that this is exactly the course that will be taken, for we doubt if Mr. Fielding will undertake to commit the people of Canada to any plan of reciprocity without taking steps to learn what the people think about it. To do so would be bad politics, bad business and bad Liberalism, that is as Liberalism used to be understood.

It is charitable to suppose that the murderer and suicide at Macaulay Fort yesterday was not responsible for his conduct, for there is no other explanation of his act.

The teamsters' strike in New York, after giving no end of trouble to everybody, causing the death of one or two individuals and the injury of many, has been ended. Against all this needless trouble the gain to either party may be set down as nil. We do not pretend to know who is to blame; but we do know that the whole industrial world is culpable, masters and men alike, in not having long ago discovered a less suicidal method than strikes of settling grievances.

The Seattle Times wants the number of bank holidays reduced. Our neighbors only think they have too many holidays. As a matter of fact, they would do as much business, have a better time and live longer if they devoted more days to pleasure. Ten months out of twelve is long enough for any one to work, and allowing for fifty-two Sundays and ten bank holidays we would only have two full months.

The speeches at the entertainment to the men of H. M. C. S. Rainbow were of a higher order than is customary on such occasions. Col. Wadmore has the voice of a trumpet combined with a fine appreciation of the needs of the Empire and the value to it of the sister forces. The two naval officers who spoke did not suggest a life on the ocean wave at all, for they spoke with an ease, fluency and effectiveness not usually exhibited by men of the blue-water profession. The remarks of the Lieut.-Governor were directly to the point, as His Honor's observations always are.

GREATER VICTORIA.

II.

In addition to its harbor frontage, Greater Victoria has in its immediate vicinity an extensive area of excellent anchorage, a very decided advantage in connection with the possible development of ocean-borne commerce. It is not to be understood that all the frontage above mentioned is at present available for sea-going and coasting vessels, but all of it may be available at an outlay, which is not great in comparison with what has been expended in other places to provide very much less dockage space.

The approach to the twin harbors of Greater Victoria is all that a seaman could desire. The Strait of Juan de Fuca, which is the entrance from the ocean common to all vessels bound to Vancouver, New Westminster, Seattle and other Puget Sound ports, is one of the safest waterways in the world and the 100-fathom line off the continental and Island shore is an infallible guide to vessels approaching land. These advantages all the ports referred to share in common, but Greater Victoria has the additional one arising from the fact that it is nearer the ocean than all possible competitors and on the shore of a fine expanse of sea in which there is neither rock nor shoal nor anything to interrupt navigation or render it difficult or dangerous. There are no islands, separated by narrow and more or less tortuous channels, and the course of ocean-going vessels is not used by many vessels engaged in the coasting trade, whereby the danger of collision during thick weather is reduced to the possible minimum. Coasting vessels, with few exceptions, on leaving or approaching Victoria, are to the east of the course of vessels coming in from the sea, a consideration of very considerable importance in view of the large and increasing number of vessels navigating the inland waterways.

We have, therefore, in Greater Victoria twin harbors having a water-frontage, now or readily available for commerce, of 16 miles, at least four additional miles of water frontage that can be used for purposes of commerce if required, a shore line that by reason of the moderate depth of the water lends itself admirably to the construction of piers or jetties, a large area of excellent anchorage out of the track of approaching and departing ships, the whole being only a short distance from the open ocean and on the shore of one of the best and safest waterways in the world.

The above facts afford a conclusive answer to the contention sometimes made that Victoria's harbor facilities are insufficient. They show that, on the contrary these facilities are exceptionally good, and that they warrant the claim that, taken in connection with the proximity of the twin harbors to the ocean, the opportunity here for the building up of a great commerce cannot be surpassed. It is to be remembered in this connection that the development of the commerce of the Pacific Ocean is only in its infancy. It has been the growth, chiefly, of the last twenty-five years. More ships and larger ships will be engaged in it, and time, insurance and safety will become more and more important in their bearing upon the course taken by them and the terminal points at which their voyages will end. Greater Victoria possesses advantages as a point for the assembling of merchandize for export and a distributing point for imports on a large scale that cannot be excelled, if they can be equalled by any point on the Mainland either north or south of the International Boundary line. In a later article, when the question of railway transportation comes to be dealt with, reasons will be advanced, which in our opinion show that Greater Victoria is under no handicap in this respect, and that any supposed handicap, that may be suggested to those who investigate this subject, is more than offset by the superior advantages from the navigators' standpoint possessed by the twin ports. When we speak of a Greater Victoria we are contemplating not what has been in the past, but what will be in the future. The owners of the great steamship lines will not require much argument to convince them of the industrility of sending vessels worth millions of dollars with cargoes worth millions more, past a port possessing the advantages of Great Victoria to thread narrow and tortuous channels, often amid fog and smoke, when every purpose of commerce can be served by utilizing it.

In this connection a passing reference may be made to the exceptional value of the Outer Harbor of Victoria, as it may be developed by a breakwater to Brotchie Ledge. The strongest winds and therefore, the heaviest seas come from the southeast at this point and the proposed breakwater would afford ample protection against these and provide a basin wherein many thousands of feet of dockage facilities could be provided. The fact that vessels lie in all weathers at the Outer Wharves, which although exposed to the southwest, is protected by the conformation of the shore from the southeast, demonstrates that the harbor which the breakwater would provide would be satisfactory in every particular when regarded from the point of view of the ships. Access to it from the land can be provided without interfering with the residential part of this city, by means of a bridge across the harbor at Laurel Point. Such a bridge would not be an interference with navigation, for lift or bascule bridges are now in use covering water channels nearly 600 feet in width and of such quick action that they can be opened or closed in one minute. Such a bridge at Laurel Point would not interfere in the slightest degree with the utilization of the miles of waterfront which would lie within it.

To be continued.

A Store Full of Suggestions
Best Selections at Best Prices

New Arrivals of Furniture

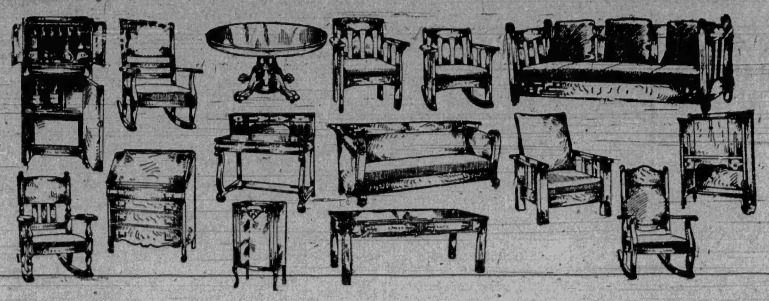

The New Furniture is arriving and the latest designs are the most attractive that have ever been seen in this city. We buy nothing but the first quality. You can always rely on getting something good at our store for your money. Every piece of our furniture is very reasonably priced and you will enjoy having a look around at these new goods. We are receiving something new every day. You will never get tired looking at our stock. You are always made welcome at this store and we are always delighted to give you suggestions for your new house, etc. We can furnish every room in your house, and if you buy your furnishings here your new house will be furnished with the best goods that money can buy. We guarantee every satisfaction and you will find us the firm to deal with. Our reputation is of the best. Our store is growing every day and the reason is because we treat you right. Come to-day and have a look at our large selection.

NEW PARLOR TABLES

These New Parlor Tables are very stylish and we would like you to see them. They are the very latest designs and we are sure you will like them. When buying these tables we went to a great deal of trouble to get something absolutely new, and we would like you to see them and tell us if we have been successful.

PARLOR TABLES

Solid Quarter Cut Golden Oak—

24 x 26, square shape	$3.50
19 x 19, fancy shape	$4.00
24 x 24, square shape	$4.50
24 x 24, round shape	$5.50
27 x 27, square shape	$5.50
24 x 26, octagon shape	$6.00
23 x 36, fancy shape	$12.00
21 x 21, fancy shape	$15.00
28 x 28, round shape	$20.00

PARLOR TABLES—MAHOGANY FINISH

18 x 18, square shape	$3.25
24 x 24, square shape	$3.50
30 x 30, square shape	$5.50
24 x 24, round shape	$5.50
24 x 24, round shape	$6.50
18 x 28, oval shape	$7.50
23 x 33, fancy shape	$12.00
24 x 24, round pedestal style	$12.00
18 x 29, oval shape	$12.00
26 x 26, round shape	$16.00

PARLOR TABLES—SOLID MAHOGANY

28 x 28, fancy round	$28.00
26 x 26, square, with round corners	$30.00
22 x 32, square shape	$35.00

And many others too numerous to mention.

Handsome Furniture

Rocker—Mahogany finish, upholstered in any material. Price is $16.50
With chair to match, at $16.00

Reception Chairs—Mahogany finish, upholstered in fancy silks, $10 and $12.00

Solid Mahogany Chairs — Upholstered in any style of covers, each $17.00, $15.00, $13.00, $12.00, and $11.00

Misses' Rockers—Upholstered in silk plush	$8.00
Chairs—Mahogany finish, upholstered in any material. Price	$16.00
Odd Settees—Mahoany finish, upholstered in silk, $25.00 and	$22.00
Arm Chairs—Mahogany finish, upholstered in fancy silk. Price	$18.00
Chair—Mahogany finish, in green denim	$12.00
Arm Chair—Upholstered in green denim	$16.00

Handsome Furniture

2-Piece Parlor Set—Mahogany finish, upholstered in any material, Settee, $18, and chair to match, price $6.00

2-Piece Parlor Set—Mahogany finish, upholstered in green silk, Settee, $22.00, Arm Chair to match, price $13.00

2-Piece Parlor Set—Mahogany finish, upholstered in red silk tapestry. Price is $40.00

2-Piece Parlor Set—Mahogany finish, upholstered in red silk	$42.00
2-Piece Parlor Set—Mahogany finish, upholstered in fancy green tapestry	$42.50
Arm Rocker Chair—Mahogany finish, upholstered in pretty blue tapestry	$16.00
Odd Parlor Chairs—Mahogany finish, upholstered in green silk tapestry	$12.50
Birch Mahogany Arm Chair—in fancy green silk	$18.00

Get Busy and Order Your Goods By Mail. We Have the Goods of Quality at the Reasonable Prices

SPECIAL—3-Piece Parlor Set in Walnut, upholstered in silk $30.00
Have a special look at this set.

3-Piece Parlor Set—Mahogany finish, upholstered in any material and color. Settee, Arm Chair, and Rocker. Price $65.00

3-Piece Parlor Set—Mahogany finish, upholstered in silk, Settee and two Arm Chairs $37.50
Something very stylish and low priced.

3-Piece Parlor Set—Mahogany finish, upholstered in fancy green silk, Settee, Arm Chair and Rocker. Price $35.00

3-Piece Parlor Set—Mahogany finish, upholstered in green striped denim $36.00

5-Piece Parlor Set—Mahogany finish, 2 Small Chairs, 1 Arm Rocker, 1 Arm Chair and Settee, upholstered in very fine fancy silk brocade $90.00

3-Piece Parlor Set—Mahogany finish, Arm Rocker, Arm Chair and Settee, upholstered in beautiful silk, small pattern $55.00

3-Piece Parlor Set—Mahogany finish, Arm Rocker, Arm Chair and Settee, upholstered in beautiful floral, light pattern silk tapestry $60.00

3-Piece Parlor Set—Mahogany finish, loose cushions in green crushed plush $50.00

3-Piece Parlor Set—Mahogany finish, Settee, Arm Chair and Small Chairs $35.00

3-Piece Parlor Set—Upholstered in fancy silk $45.00

When You Order Your Goods by Mail You Know Something

WEILER BROS

Ladies! We Have a Rest Room on the Second Floor for Your Use

$1.00 DOWN
$1.00 A WEEK
Buys a
VICTOR OR EDISON TALKING MACHINE
At the
MONTELIUS PIANO HOUSE
November Records on Sale Monday
See our window and floor display of Autonolas, Broadwood, Kranich & Bach and Chickering Grand Pianos.

MONTELIUS Piano House, Ltd.
1104 Government Street
Corner Fort Tel. 44

Masquerade Suits
And Wigs For Hire at Madam Kosche's Hairdressing Parlors
1105 Douglas St. Phone 1175

See Our Saturday Display
of fresh seasonable fruits and vegetables.
SPECIAL SATURDAY ONLY
SIMCOE PRESERVES, guaranteed absolutely pure, Strawberry, Raspberry, Plum, etc., 2 jars today 25c
CANNED FRENCH PEAS, today per tin 10c
Quality Guaranteed
A. Pool, Grocery
Phone 448 623 Yates Street

Madame Russell
1008 BROAD ST.
Pemberton Building.
Hairdressing, Manicuring, Facial Massage a Specialty.
Choice Variety of Flowers for Sale.
Phone 1836.

—THE—
REAL LACE SHOP
Plumes Reduced—Willows, $25 to $18.00; $23 to $15.00. Three-quarter Feathers, $10 to $7.50; $13 to $10.00.
1214 Broad Street.

CHAMPION
SHOE REPAIRING DEPOT
Iannerman & Horne Block, 636 Johnson St.
Quickest and best place to get Shoes Repaired.
YOUNG & MANTON.

Now is the Time
to get your special jewelry made for Christmas. We can design and make to order anything in the jewelry line.
GIVE US A TRIAL. WE ARE HERE TO PLEASE
Little & Taylor

MUTTON FRUIT PORK PIES
Fresh Every Day
A. W. Simmons
907 Government Street, near Postoffice.

Phone No. 1015.
CHRISTINE
MILLINERY PARLOR
"The Aberdeen," Blanchard St. London and Paris Models. A few models just to hand.

SOCIAL AND PERSONAL

Miss Annie Dudley-Flint left on the Tees last evening for Tofino.

• • •

Mr. and Mrs. P. A. Watson left on the Tees last night for their home in Alberni.

• • •

Mr. W. E. Flumerfelt, of Vancouver, is on a visit to the city.

• • •

Capt. Butler went over to Vancouver last night on the Charmer.

• • •

Mr. M. Lenz left last night on a business trip to Vancouver.

• • •

Mr. F. D. Little has gone to Cumberland for a few days.

• • •

Mrs. Harry Hodgson left last evening on an extended visit to Winnipeg.

• • •

Mr. John H. Williamson from Toronto is a visitor in town.

• • •

Mr. and Mrs. Richard Belgrate from Vancouver are visiting friends in town.

• • •

Mr. Howard Potts went over to Vancouver last night on the Charmer.

• • •

Mr. H. A. Robertson left last night for Vancouver for the week end.

• • •

Mr. R. G. Pitten is on a short business visit to town from Vancouver.

• • •

Mr. G. C. Ellman went over to Vancouver last night on a business visit.

• • •

Mr. and Mrs. William Bitteon from New Westminster are visiting relatives here.

• • •

Mr. P. R. Fleming went over to the Terminal City last night on a business trip.

• • •

Mr. H. J. Wilson left on the Charmer last evening on a business trip to the Mainland.

• • •

Mr. Richard H. Gonold from Los Angeles with Mrs. Gonold and children are spending a few weeks here.

• • •

Mr. S. Baxter, provincial inspector of boilers, is visiting Nanaimo and Cumberland.

• • •

Mr. J. H. Hathornthwaite, M. P. P. of Nanaimo is spending a few days in the city.

• • •

Lieut.-Col. W. Nicholls, of Vancouver, came over to Victoria on Thursday evening.

• • •

Mr. and Mrs. Whillan from Boston, Mass., are amongst recent arrivals in town.

• • •

Mrs. S. J. Jorgeson from Philadelphia, Pa., is visiting her aunt, Mrs. G. S. Hincksen at Oak Bay.

• • •

Mr. Llewellen G. Dannielis from the Terminal City is in town on a short visit of a business nature.

• • •

Mr. and Mrs. Granton from Norfolk, England, who are touring Canada, arrived yesterday in town, and will spend the next few weeks here.

• • •

Mr. Herbert Skinner, of Nanaimo, spent the early days of this week in Victoria studying the Boy Scouts organization.

• • •

Mrs. George E. Pineo, of Hood River, Ore., is spending a few days with her brother-in-law, J. Pineo, Belmont avenue.

• • •

Mr. H. R. Lockyer, superintendent of the store department of the Hudson's Bay Company in British Columbia, is a guest at the Empress Hotel.

• • •

At St. Andrew's cathedral on October 26 the marriage was solemnized of Miss C. A. E. Shaw and Mr. John O'Connell.

• • •

Dr. J. D. O. Powers, minister of the First Unitarian Church, Seattle, came over yesterday to deliver his lecture on "Brain and Personality" before the Unitarian Society here.

• • •

Provincial License Inspector Colin S. Campbell arrived from the Mainland on Thursday evening and after a stay of a day or two here will return to continue his trip of inspection through the province.

• • •

The ladies of the Alexandra club and the Victoria Musical society are giving a luncheon party at the Alexandra club today for Madame Liza Lehmann. After which Madame Lehmann will be at home to any visitors who may care to call upon her.

• • •

Hon. W. R. Ross, chief commissioner of lands, left via the American line, en route for Fernie and Nelson. The new minister will remain at the Kootenay capital until after the convention. Hon. Mr. Taylor is leaving for Revelstoke and Nelson this evening, and Premier McBride and Hon. Dr. Young will leave on Monday.

• • •

The many friends of Mr. Walter Pearson of Birmingham, England, who met with quite a serious accident at Esquimalt through a fall from the steamer Princess May some two weeks ago, will be pleased to know he is making a speedy recovery under the careful treatment he is receiving at St. Joseph's hospital, which institution he is likely to be able to leave in a few days.

V. P. R. MEATS
The Finest Produced in the West
There's flavor to our meats because they are the product of that world famous bunch grass peculiar to the stock raising industry of British Columbia. Our markets give more than value for every cent received. Our markets cater to the individual needs of our customers, and more than this, our markets save you money as witness the following specials for today:
POT ROAST 10c
HAMBURGER STEAKS 10c
ROUND STEAK 15c
RIB ROAST 15c
THE VICTORIA MARKET
586 Johnson street. Phone 1923
THE DOUGLAS MARKET
1423 Douglas street. Phone 1701
V.P.R. MEAT CO., Props.

Algernon R. Dobson, T.S.C
London, Eng.
Will receive pupils on and after SEPT. 7th, (Winter Term)
Music Studio
Phone L-650. 1511 Chambers St.

THE HAT SHOP
Always carries the most select styles in the city.
New Veilings
New Hats
The Hat Shop
705 YATES STREET
Next to Merchants Bank

Every player likes to play upon a
GOURLAY PIANO
The player knows the difference between a Gourlay and an ordinary piano as soon as the fingers touch the keys. There is a responsiveness both of tone and touch that demonstrates
GOURLAY SUPERIORITY
Catalogue free on request.
Bleasdale Piano Co., 846 Yates St
The only uptown music store in Victoria.

Mme. Leonard
DRESSMAKER AND LADIES' TAILOR
Importer of Gowns and Materials. Respectfully invites an early inspection of a complete and exclusive stock of Fall and Winter materials.
HIGH GRADE CORSETS
Suite 407-8-9-10 Denny Building, 1108 Second Avenue, Seattle, Wash.

TEAMSTERS TO GET WAGE INCREASE

City Will Give Advance Demanded Till End of Year—More Money for Unskilled Civic Laborers

Confronting a strike of the teamsters who have been working on city works, but who, following the ultimatum recently delivered to the city that unless they received the increase of $1 per day they would cease work on the 10th inst, a threat which they yesterday carried out, the streets committee of the city council after a spirited debate decided to recommend to the city council to grant the increase until the end of the present year. After that it will be up to the incoming council to discuss matters with the teamsters. In addition it was decided upon suggestion of Alderman Humber and Fullerton to advance wages of all civic unskilled laborers receiving $2.75 a day or less twenty-five cents per diem.

The city engineer informed the committee that the teamsters refused to work on the old wage of $6 per day and would stay out until $7 were granted.

Alderman Sargison believed the teamsters had the best of the argument and the only thing to do was to increase the wage, but Mayor Morley protested claiming that unless the other civic workmen were increased the teamsters should be refused. But he believed that what should be done was to bring the increases into force at the beginning of next year, the end of the present fiscal year. The teamsters, he thought, would accept this.

Alderman Raymond pointed to the fact that several of the leading contractors had increased the teamsters' wages and the city would have to do the same.

When the teamsters' increase for the balance of the year was unanimously carried Alderman Humber urged the increase to the unskilled civic laborers to take effect from Monday next.

Alderman Mable while believing that the men were entitled to an increase believed that until a report from the city engineer on what effect the increase would have on public works under construction and what are the wages being paid elsewhere were had no change should be made.

Alderman Humber urged that all unskilled laborers be given the twenty-five cents per diem increase. He explained that he was not including mechanics, foremen or others who might be termed skilled workmen. However, he afterwards consented to accept an increase for all those receiving $2.75 per day or less and this was finally agreed to.

CONVENTION ON GOOD ROADS

Mr. E. McGaffey Returns From Tacoma Where He Attended Enthusiastic Rally—Praises Work of Government

The convention held in Tacoma on Thursday evening, called by the commercial organization of that city to discuss the question of good roads in general, and that of the proposed Pacific highway in particular, was largely attending, according to Mr. Ernest McGaffey who was present. Mr. McGaffey who represented the local board of trade and the development league, returned to the city yesterday afternoon.

Among those present at the meeting who delivered addresses, were Judge J. T. Ronald of Seattle, Mr. A. Warren Gould, president of the Seattle Automobile club, Mr. Joseph Shippen, president of the Western Federation of Improvement Clubs, Mr. Nelson Bennett of Tacoma, Mr. W. W. Beck of Seattle, Mr. A. L. Valentine, chairman of the board of public utilities at Seattle, Mr. Charles M. Dial of Seattle, Mr. Frank M. Fretwell, secretary of the Pacific Highway association, Mr. W. J. Thompson of Tacoma, and Mr. George S. Long of Tacoma.

Mr. McGaffey, in the course of a half an hour's speech, dealt on the scenic advantages of Vancouver Island and the large amount of road construction which is under way. He paid a high tribute to the progressiveness of the McBride government in this particular, the liberality of the appropriations allowing for an extensive road building programme which was linking up the isolated settlements, and opening out the scenery from many different viewpoints. He especially alluded to the Mill Bay road which he described as the finest on the continent, if not in the world. Talking of British Columbia as a whole, he spoke of it as the most progressive province in the Dominion, building the best roads, and generally advancing all lines of natural development.

Mr. McGaffey stated that during his trip to the Sound he found everywhere that a great amount of interest was being taken in Vancouver Island and he was the recipient of many inquiries about the prospects and general advance of this territory. A matter which had brought this city into great prominence among Puget Sound centres was the fact of it having received a franchise in the Northwest Baseball league. The entry of Victoria to the league, he said, would mean that this city would be considerably advertised.

MIRACULOUS RESULTS IN DUNVEGAN, C. B
GIN PILLS Brought Relief
"I suffered untold misery even when under treatment from the best doctors for over ten months, and nothing seemed to do me any good or relieve my painful condition. My trouble was inflammation of Kidneys and Bladder.
"I finally determined to go to the Victoria Hospital, Halifax, for treatment.
"Two days, however, before my intending departure, a neighbor called and happening to have a GIN PILL in his pocket, insisted on my taking it. I did so and six hours after taking it, the results and benefits I derived were simply nothing more or less than miraculous. Instead of going to the hospital I sent for a box of GIN PILLS with the result that I am a cured man. I recommend GIN PILLS to everyone suffering from Kidney Trouble.
"LEWIS MacPHERSON."
Take GIN PILLS on our positive guarantee that they will cure you or money promptly refunded. 50c a box—6 for $2.50—sent on receipt of price if your dealer does not handle GIN PILLS. Sample box free if you write us. National Drug and Chemical Co., Dept. V.C., Toronto.

COULD NOT EXPLAIN

Strange Antics of Inebriated Individual Leads to Chase by Police Officer.

Almost at the head of the stairs in the Commercial hotel, which he had entered on Thursday night about midnight, but for some reason he could not explain, a man for some years a resident of the city, when accosted by one of the inmates of the place and asked his reason for entering, darted down the stairs three steps at a time, ran across Douglas street in a northerly direction and jumping over the fence around the St. John's church, hid himself in a nearby woodpile. Police Inspector Palmer who was just making his way home from the police station, saw the disappearing figure, and thinking there was something suspicious in his action, gave chase. Ultimately he caught the suspect who turned out to be an individual whom he knew as a resident of the city. To questions, the man stated that he had been drinking a trifle too much, and that was about the only explanation of his strange action in entering the hotel. After a warning he was allowed to go home.

AMUSEMENTS

New Grand Theatre.

A special matinee at the Grand this afternoon will be given for children to see the wonderful "Ventriloquist" act by Al Camin, Theira, and "Chunk." The clever ventriloquist takes the figure down among the audience and sings "I Love a Lassie," and all children will enjoy the performance. The other turns on the bill at the matinee and night performances are Fred Hallen and Mollie Fuller in "A Lesson at 11 p. m.," Romdin, the violinist, the Rials in an unrivalled athletic turn and Dancing Brown boy.

FIRE WARDEN'S REPORT

Amount of Damage Done Timber During the Month of September by Forest Fires

Fire Chief Warden C. Gladwin, in his report for the month of September, which has just reached the lands department, gives the total fires for the month under review (other than under permit) as 139, 189,000 feet of standing timber being destroyed and 10,000,000 feet damaged, together with 50 cords of shingle bolts of a value of $1,500.

The timber destroyed was of good quality and estimated as worth approximately $5,000; while in addition the fires consumed a $2,500 hotel, one logging railway, bridges to the aggregate value of $10,000, five houses estimated to have been worth $10,000 three government bridges representing $3,500, and three pigs which are set down in the return as mourned by their late owners just $27 worth. During the month 592 men were engaged in fire fighting, their wages amounting to $7,920.51, in addition to which $4,000 was disbursed by the owners of threatened timeber lands in their protection from fires.

The total number of miles travelled by the fire wardens is given as 23,909; fire wardens' salaries for the month amounted to $3,618, and their expenses to $2,637.20.

Other statistics of the chief fire ranger are: Number of permits granted, 802; informations laid, 30; number of convictions, 19; fines collected, $851; suspended, $100; dismissals, 8; suspensions, 3; withdrawals, 4; number of fires that spread and did damage under permit, 8; number of permits refused and reason for refusal 206—unsafe being in the vicinity of timber and other property which would be endangered, also weather too dry. Amount of damage done by such fires, $100.

Four Miners Killed.

HILLSBORO, Ill., Nov. 11.—Four miners were killed, eleven injured, several of them fatally, and 400 other lives imperilled in an explosion that wrecked the tunnel of the Shoal Creek Coal Company's mine at Pana, near here today. The bodies of the dead were recovered. The explosion occurred in the midst of a group of workmen and those killed were terribly mangled. The cause of the accident is not known. It is reported this afternoon that eleven miners still were missing and it is believed that they have perished.

"LADIES' WEAR" STORE
Little Accessories for Milady's Wardrobe
Not only are we showing the most exclusive stock of Ladies' Evening Gowns, Suits, etc., but you will find a splendid assortment of those "little things" that go so far towards completing the toilette of the well-dressed woman.
Long Gloves for evening wear, in black, white and pastel shades.
Hair Ornaments, showing the new Grecian effects, Aigrettes, Bars, Pins and Bandeaus.
Fashionable Marabouts, in sets and separate stoles, in all colors.
Fine assortment of Ladies' Neckwear, showing the new Dutch Collars, Jabots, etc.
New Persian Belting by the yard, or made up with buckles to match.
Persian and Lace Blouses, Chiffon over Foulards, as well as handsome Lingerie Waists.
Our selection is so complete and the quality so exceptional, that you will experience no difficulty in finding exactly what your fancy dictates, as the selection mentioned above are only hints as to what will be found at your command. The prices are also very reasonable.
Finch & Finch
LADIES' OUTFITTERS
713-715 Yates Street Just above Douglas St.

Xmas Gifts
Just now the gift season is fast approaching and we wish to remind you that our stock is now complete with new goods just arrived, comprising everything in the line of Xmas gifts.
We also wish to suggest to our patrons that having
Our Own Engraver on the Premises
there will be no delay in having their gifts suitably engraved.
Free of Charge
S. A. Stoddart
THE JEWELLER
653 Yates Street, (One door from Douglas Street).

It's Up-to-Date If Christie Has It
My Lady, We Have Wet Weather Boots

We show all grades and styles, in almost endless variety, of
RAINY WEATHER FOOTWEAR
And we also have
WATERPROOF BOOTS
For Yourself as well as for the Men-kind.
LADIES' WATERPROOF BOOTS, in gunmetal, calfskin, etc. Prices range from $6.00 to $3.50
MEN'S WATERPROOF BOOTS, calfskin, gunmetal, etc., from $7.50 to $3.50
BOYS' HIGH CUT SHOES, laced. Strong and durable for school wear. Just the shoes parents will like to buy at, per pair $3.00
LADIES' EVENING SLIPPERS
We are just now showing an exceptionally pretty and dainty line of Satin Slippers, all shades to match any gown. Per pair $3.50
We Carry Hosiery
Did you know this? Just the kind of Stockings smart women and smart men like to purchase. Popular prices prevail.
BOYS' SCHOOL STOCKINGS 10c CHEAPER HERE THAN ELSEWHERE
And just about the same as Grandmother made, the strong, warm, durable kind, with double knees and double heels.
PER PAIR - 50c, 45c, 40c and 35c
G. D. Christie
Corner Government and Johnson Streets
Christie Has It If It's Right

Serge Dress Skirts, $2.75 and $3.00
Fine English Hose 25c
Ladies' Cashmere Hose, 35c and 50c
Men's Socks, 25c, 35c and 50c
Ladies' Overalls, 85c, $1.00 and $1.25
Woollen Combinations, $1.75 and $2.75
All English Goods
The Beehive, Douglas Street

$1.00 DOWN
$1.00 A WEEK
Buys a
VICTOR OR EDISON TALKING MACHINE
At the
MONTELIUS PIANO HOUSE
November Records on Sale Monday
See our window and floor display of Autonolas, Broadwood, Kranich & Bach and Chickering Grand Pianos.

MONTELIUS
Piano House, Ltd.
1104 Government Street
Corner Fort Tel. 44

Masquerade Suits
And Wigs For Hire at
Madam Kosche's
Hairdressing Parlors
1105 Douglas St. Phone 1175

See Our Saturday Display
of fresh seasonable fruits and vegetables.
SPECIAL SATURDAY ONLY
SIMCOE PRESERVES, guaranteed absolutely pure, Strawberry, Raspberry, Plum, etc., 2 jars today 25c
CANNED FRENCH PEAS, today per tin 10c
Quality Guaranteed
A. Pool, Grocery
Phone 448 623 Yates Street

Madame Russell
1008 BROAD ST.
Pemberton Building.
Hairdressing, Manicuring, Facial Massage a Specialty.
Choice Variety of Flowers for Sale.
Phone 1836.

—THE—
REAL LACE SHOP
Plumes Reduced—Willows, $25 to $18.00; $23 to $15.00. Three-quarter Feathers, $10 to $7.50; $13 to $10.00.
1214 Broad Street.

CHAMPION
SHOE REPAIRING DEPOT
Iannerman & Horne Block, 636 Johnson St.
Quickest and best place to get Shoes Repaired.
YOUNG & MANTON.

Now is the Time
to get your special jewelry made for Christmas. We can design and make to order anything in the jewelry line.
GIVE US A TRIAL, WE ARE HERE TO PLEASE
Little & Taylor

MUTTON FRUIT PORK PIES
Fresh Every Day
A. W. Simmons
907 Government Street, near Postoffice.

Phone No. 1018.
CHRISTINE
MILLINERY PARLOR
"The Aberdeen," Blanchard St.
London and Paris Models. A few models just to hand

SOCIAL AND PERSONAL

Miss Annie Dudley-Flint left on the Tees last evening for Tofino.

• • •

Mr. and Mrs. P. A. Watson left on the Tees last night for their home in Alberni.

• • •

Mr. W. E. Flumerfelt, of Vancouver, is on a visit to the city.

• • •

Capt. Butler went over to Vancouver last night on the Charmer.

• • •

Mr. M. Lenz left last night on a business trip to Vancouver.

• • •

Mr. F. D. Little has gone to Cumberland for a few days.

• • •

Mrs. Harry Hodgson left last evening on an extended visit to Winnipeg.

• • •

Mr. John H. Williamson from Toronto is a visitor in town.

• • •

Mr. and Mrs. Richard Belgrave from Vancouver are visiting friends in town.

• • •

Mr. Howard Potts went over to Vancouver last night on the Charmer.

• • •

Mr. H. A. Robertson left last night for Vancouver for the week end.

• • •

Mr. R. G. Pitton is on a short business visit to town from Vancouver.

• • •

Mr. G. C. Ellman went over to Vancouver last night on a business visit.

• • •

Mr. and Mrs. William Bittcon from New Westminster are visiting relatives here.

• • •

Mr. P. R. Fleming went over to the Terminal City last night on a business trip.

• • •

Mr. H. J. Wilson left on the Charmer last evening on a business trip to the Mainland.

• • •

Mr. Richard H. Gonold from Los Angeles with Mrs. Gonold and children are spending a few weeks here.

• • •

Mr. S. Baxter, provincial inspector of boilers, is visiting Nanaimo and Cumberland.

• • •

Mr. J. H. Hathornthwaite, M. P. P., of Nanaimo is spending a few days in the city.

• • •

Lieut.-Col. W. Nicholls, of Vancouver, came over to Victoria on Thursday evening.

• • •

Mr. and Mrs. Whillan from Boston, Mass., are amongst recent arrivals in town.

• • •

Mrs. S. J. Jorgeson from Philadelphia, Pa., is visiting her aunt, Mrs. G. S. Hinckson at Oak Bay.

• • •

Mr. Llewellen G. Danniells from the Terminal City is in town on a short visit of a business nature.

• • •

Mr. and Mrs. Granton from Norfolk, England, who are touring Canada, arrived yesterday in town, and will spend the next few weeks here.

• • •

Mr. Herbert Skinner, of Nanaimo, spent the early days of this week in Victoria studying the Boy Scouts organization.

• • •

Mrs. George E. Pineo, of Hood River, Ore., is spending a few days with her brother-in-law, J. Pineo, Belmont avenue.

• • •

Mr. H. R. Lockyer, superintendent of the store department of the Hudson's Bay Company in British Columbia, is a guest at the Empress Hotel.

• • •

At St. Andrew's cathedral on October 26 the marriage was solemnized of Miss C. A. E. Shaw and Mr. John O'Connell.

• • •

Dr. J. D. O. Powers, minister of the First Unitarian Church, Seattle, came over yesterday to deliver his lecture on "Brain and Personality" before the Unitarian Society here.

• • •

Provincial License Inspector Colin S. Campbell arrived from the Mainland on Thursday evening and after a stay of a day or two here will return to continue his trip of inspection through the province.

• • •

The ladies of the Alexandra club and the Victoria Musical society are giving a luncheon party at the Alexandra club today for Madame Liza Lehmann. After which Madame Lehmann will be at home to any visitors who may care to call upon her.

• • •

Hon. W. R. Ross, chief commissioner of lands, left via the American line, en route for Fernie and Nelson. The new minister will remain at the Kootenay capital until after the convention. Hon. Mr. Taylor is leaving for Revelstoke and Nelson this evening, and Premier McBride and Hon. Dr. Young will leave on Monday.

• • •

The many friends of Mr. Walter Pearson of Birmingham, England, who met with quite a serious accident at Esquimalt, through a fall from the steamer Princess May some two weeks ago, will be pleased to know he is making a speedy recovery under the careful treatment he is receiving at St. Joseph's hospital, which institution he is likely to be able to leave in a few days.

V. P. R. MEATS
The Finest Produced in the West
There's flavor to our meats because they are the product of that world famous bunch grass peculiar to the stock raising industry of British Columbia. Our markets give more than value for every cent received. Our markets cater to the individual needs of our customers, and more than this, our markets save you money as witness the following specials for today:
POT ROAST 10c
HAMBURGER STEAKS 10c
ROUND STEAK 15c
RIB ROAST 15c
THE VICTORIA MARKET
586 Johnson street. Phone 1923
THE DOUGLAS MARKET
1423 Douglas street. Phone 1701
V.P.R. MEAT CO., Props.

Algernon R. Dobson, T.S.C
London, Eng.
Will receive pupils on and after SEPT. 7th. (Winter Term)
Music Studio
Phone L-650. 1511 Chambers St.

THE HAT SHOP
Always carries the most select styles in the city.
New Veilings
New Hats
The Hat Shop
705 YATES STREET
Next to Merchants Bank

Every player likes to play upon a
GOURLAY PIANO
The player knows the difference between a Gourlay and an ordinary piano as soon as the fingers touch the keys. There is a responsiveness both of tone and touch that demonstrates
GOURLAY SUPERIORITY
Catalogue free on request.
Bleasdale Piano Co., 846 Yates St
The only uptown music store in Victoria.

Mme. Leonard
DRESSMAKER AND LADIES' TAILOR
Importer of Gowns and Materials. Respectfully invites an early inspection of a complete and exclusive stock of Fall and Winter materials.
HIGH GRADE CORSETS
Suite 407-8-9-10 Denny Building, 1409 Second Avenue, Seattle, Wash.

TEAMSTERS TO GET WAGE INCREASE

City Will Give Advance Demanded Till End of Year—More Money for Unskilled Civic Laborers

Confronting a strike of the teamsters who have been working on city works, but who, following the ultimatum recently delivered to the city that unless they received the increase of $1 per day they would cease work on the 10th inst, a threat which they yesterday carried out, the streets committee of the city council after a spirited debate decided to recommend to the city council to grant the increase until the end of the present year. After that it will be up to the incoming council to discuss matters with the teamsters. In addition it was decided upon suggestion of Alderman Humber and Fullerton to advance wages of all civic unskilled laborers receiving $2.75 a day or less twenty-five cents per diem.

The city engineer informed the committee that the teamsters refused to work on the old wage of $6 per day and would stay out until $7 were granted.

Alderman Sargison believed the teamsters had the best of the argument and the only thing to do was to increase the wage, but Mayor Morley protested claiming that unless the other civic workmen were increased the teamsters should be refused. But he believed that what should be done was to bring the increases into force at the beginning of next year, the end of the present fiscal year. The teamsters, he thought, would accept this.

Alderman Raymond pointed to the fact that several of the leading contractors had increased the teamsters' wages and the city would have to do the same.

When the teamsters' increase for the balance of the year was unanimously carried Alderman Humber urged the increase to the unskilled civic laborers to take effect from Monday next.

Alderman Mable while believing that the men were entitled to an increase believed that until a report from the city engineer on what effect the increase would have on public works under construction and what are the wages being paid elsewhere were had no change should be made.

Alderman Humber urged that all unskilled laborers be given the twenty-five cents per diem increase. He explained that he was not including mechanics, foremen or others who might be termed skilled workmen. However, he afterwards consented to accept an increase for all those receiving $2.75 per day or less and this was finally agreed to.

MIRACULOUS RESULTS IN DUNVEGAN, C. B
GIN PILLS Brought Relief
"I suffered untold misery even when under treatment from the best doctors for over ten months, and nothing seemed to do me any good or relieve my painful condition. My trouble was Inflammation of Kidneys and Bladder.
"I finally determined to go to the Victoria Hospital, Halifax, for treatment.
"Two days, however, before my intending departure, a neighbor called and happening to have a GIN PILL in his pocket, insisted on my taking it. I did so and six hours after taking it, the results and benefits I derived were simply nothing more or less than miraculous. Instead of going to the hospital I sent for a box of GIN PILLS with the result that I am a cured man. I recommend GIN PILLS to everyone suffering from Kidney Trouble.
"LEWIS MacPHERSON."
Take GIN PILLS on our positive guarantee that they will cure you or money promptly refunded. 50c a box—6 for $2.50—sent on receipt of price if your dealer does not handle GIN PILLS. Sample box free if you write us. National Drug and Chemical Co. Dept. T.C., Toronto.

CONVENTION ON GOOD ROADS

Mr. E. McGaffey Returns From Tacoma Where He Attended Enthusiastic Rally—Praises Work of Government

The convention held in Tacoma on Thursday evening, called by the commercial organization of that city to discuss the question of good roads in general, and that of the proposed Pacific highway in particular, was largely attending, according to Mr. Ernest McGaffey who was present. Mr. McGaffey who represented the local board of trade and the development league, returned to the city yesterday afternoon.

Among those present at the meeting who delivered addresses, were Judge J. T. Ronald of Seattle, Mr. A. Warren Gould, president of the Seattle Automobile club, Mr. Joseph Shippen, president of the Western Federation of Improvement Clubs, Mr. Nelson Bennett of Tacoma, Mr. W. W. Beck of Seattle, Mr. A. L. Valentine, chairman of the board of public utilities at Seattle, Mr. Charles M. Dial of Seattle, Mr. Frank M. Fretwell, secretary of the Pacific Highway association, Mr. W. J. Thompson of Tacoma, and Mr. George S. Long of Tacoma.

Mr. McGaffey, in the course of a half an hour's speech, dealt on the scenic advantages of Vancouver Island and the large amount of road construction which is under way. He paid a high tribute to the progressiveness of the McBride government in this particular, the liberality of the appropriations allowing for an extensive road building programme which was linking up the isolated settlements, and opening out the scenery from many different viewpoints. He especially alluded to the Mill Bay road which he described as the finest on the continent, if not in the world. Talking of British Columbia as a whole, he spoke of it as the most progressive province in the Dominion, building the best roads, and generally advancing all lines of natural development.

Mr. McGaffey stated that during his trip to the Sound he found everywhere that a great amount of interest was being taken in Vancouver Island and he was the recipient of many inquiries about the prospects and general advance of this territory. A matter which had brought this city into great prominence among Puget Sound centres was the fact of it having received a franchise in the Northwest Baseball league. The entry of Victoria to the league, he said, would mean that this city would be considerably advertised.

COULD NOT EXPLAIN

Strange Antics of Inebriated Individual Leads to Chase by Police Officer.

Almost at the head of the stairs in the Commercial hotel, which he had entered on Thursday night about midnight, but for some reason he could not explain, a man for some years a resident of the city, when accosted by one of the inmates of the place and asked his reason for entering, darted down the stairs three steps at a time, ran across Douglas street in a northerly direction and, jumping over the fence around the St. John's church, hid himself in a nearby woodpile. Police Inspector Palmer who was just making his way home from the police station, saw the disappearing figure, and thinking there was something suspicious in his action, gave chase. Ultimately he caught the suspect who turned out to be an individual whom he knew as a resident of the city. To questions, the man stated that he had been drinking a trifle too much, and that was about the only explanation of his strange action in entering the hotel. After a warning he was allowed to go home.

"LADIES' WEAR" STORE
Little Accessories for Milady's Wardrobe
Not only are we showing the most exclusive stock of Ladies' Evening Gowns, Suits, etc., but you will find a splendid assortment of those "little things" that go so far towards completing the toilette of the well-dressed woman.
Long Gloves for evening wear, in black, white and pastel shades.
Hair Ornaments, showing the new Grecian effects, Aigrettes, Bars, Pins and Bandeaus.
Fashionable Marabouts, in sets and separate stoles, in all colors.
Fine assortment of Ladies' Neckwear, showing the new Dutch Collars, Jabots, etc.
New Persian Belting by the yard, or made up with buckles to match.
Persian and Lace Blouses, Chiffon over Foulards, as well as handsome Lingerie Waists.
Our selection is so complete and the quality so exceptional, that you will experience no difficulty in finding exactly what your fancy dictates, as the selection mentioned above are only hints as to what will be found at your command. The prices are also very reasonable.
Finch & Finch
LADIES' OUTFITTERS
713-715 Yates Street Just above Douglas St.

Xmas Gifts
Just now the gift season is fast approaching and we wish to remind you that our stock is now complete with new goods just arrived, comprising everything in the line of Xmas gifts.
We also wish to suggest to our patrons that having
Our Own Engraver on the Premises
there will be no delay in having their gifts suitably engraved.
Free of Charge
S. A. Stoddart
THE JEWELLER
653 Yates Street, (One door from Douglas Street).

It's Up-to-Date If Christie Has It
My Lady, We Have Wet Weather Boots

We show all grades and styles, in almost endless variety, of
RAINY WEATHER FOOTWEAR
And we also have
WATERPROOF BOOTS
For Yourself as well as for the Men-kind.
LADIES' WATERPROOF BOOTS, in gunmetal, calfskin, etc. Prices range from $6.00 to $3.50
MEN'S WATERPROOF BOOTS, calfskin, gunmetal, etc., from $7.50 to $3.50
BOYS' HIGH CUT SHOES, laced. Strong and durable for school wear. Just the shoes parents will like to buy at, per pair $3.00
LADIES' EVENING SLIPPERS
We are just now showing an exceptionally pretty and dainty line of Satin Slippers, all shades to match any gown. Per pair $3.50
We Carry Hosiery
Did you know this? Just the kind of Stockings smart women and smart men like to purchase. Popular prices prevail.
BOYS' SCHOOL STOCKINGS 10c CHEAPER HERE THAN ELSEWHERE
And just about the same as Grandmother made, the strong, warm, durable kind, with double knees and double heels.
PER PAIR - 50c, 45c, 40c and 35c
G. D. Christie
Corner Government and Johnson Streets
Christie Has It If It's Right

Serge Dress Skirts, $2.75 and $3.00
Fine English Hose 25c
Ladies' Cashmere Hose, 35c and 50c
Men's Socks, 25c, 35c and 50c
Ladies' Overalls, 85c, $1.00 and $1.25
Woollen Combinations, $1.75 and $2.75
All English Goods
The Beehive, Douglas Street

AMUSEMENTS

New Grand Theatre.

A special matinee at the Grand this afternoon will be given for children to see the wonderful "Ventrilodrama" act by Alf Camm, Theira, and "Chunk." The clever ventriloquist takes the figure down among the audience and sings "I Love a Lassie," and all children will enjoy the performance. The other turns on the bill at the matinee and night performances are Fred Hallen and Mellie Fuller in "A Lesson at 11 p. m." Romain, the violinist, the Rials in an unrivalled athletic turn and Dancing Brown boy.

FIRE WARDEN'S REPORT

Amount of Damage Done Timber During the Month of September by Forest Fires

Fire Chief Warden C. Gladwin, in his report for the month of September, which has just reached the lands department, gives the total fires for the month under review (other than under permit) as 189, 189,000 feet of standing timber being destroyed and 10,000,000 feet damaged, together with 50 cords of shingle bolts of a value of $1,500.

The timber destroyed was of good quality and estimated as worth approximately $5,000; while in addition the fires consumed a $2,500 hotel, one logging railway, bridges to the aggregate value of $10,000, five houses estimated to have been worth $10,000 three government bridges representing $8,500, and three pigs which are set down in the return as mourned by their late owners just $27 worth. During the month 592 men were engaged in fire fighting, their wages amounting to $7,920.51, in addition to which $4,000 was disbursed by the owners of threatened timber lands in their protection from fires.

The total number of miles travelled by the fire wardens is given as 23,909; fire wardens' salaries for the month amounted to $8,618, and their expenses to $2,687.20.

Other statistics of the chief fire ranger are: Number of permits granted, 802; informations laid, 30; number of convictions, 19; fines collected, $851; suspended, $100; dismissals, 8; suspensions, 3; withdrawals, 4; number of fires that spread and did damage under permit, 8; number of permits refused and reason for refusal 206—unsafe, being in the vicinity of timber and other property which would be endangered, also weather too dry. Amount of damage done by such fires, $100.

Four Miners Killed.

HILLSBORO, Ill., Nov. 11.—Four miners were killed, eleven injured, several of them fatally, and 400 other lives imperilled in an explosion that wrecked the tunnel of the Shoal Creek Coal Company's mine at Pana, near here today. The bodies of the dead were recovered. The explosion occurred in the midst of a group of workmen and those killed were terribly mangled. The cause of the accident is not known. It is reported this afternoon that eleven miners still were missing and it is believed that they have perished.

Self Locking Blocks

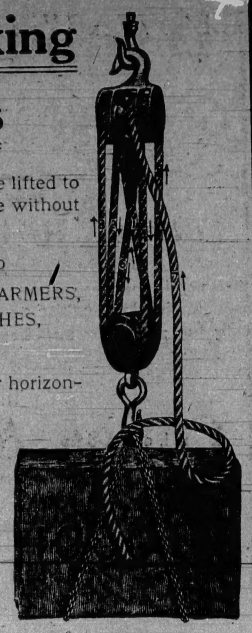

Will allow a weight to be lifted to any height and held there without making fast.

Are of great use to

PAINTERS, LINEMEN, FARMERS, STEAMERS, LAUNCHES, BOAT HOUSES

Can be used vertically or horizontally.

LET US DEMONSTRATE THEM TO YOU

E. B. Marvin & Co.

1202 Wharf Street

Our Business Increases Every Day

BECAUSE

We supply our customers with the best and freshest groceries obtainable, and at a price that is right in conformity with quality. Better place a trial order with us and be convinced.

New California Almonds, lb	25c
New California Walnuts, lb	30c
New California Pine Nuts, lb	40c
Fresh Roasted Peanuts, lb	15c
California Grapes, large basket	75c
Isabella Grapes, lb	25c
Pomegranites, each	5, 10 and 15c
Artichokes	2 for 25c
Brussels Sprouts	2 lbs. 25c
Quinces	3lbs. 25c
Pure Pork Sausages, lb	25c
Milk Fed Chickens, lb	35c

H. O. Kirkham & Co., Ltd.

Corner Fort and Douglas Streets Phone 178

THE MIKADO BAZAAR

Japanese Fancy Goods

Special sale for Bamboo Blind, 8x8, $1.25, and 6x7 75c.

1404 Gov't St. Cor. Johnson

WE CAN NOW SUPPLY THE

HOPPER

for the

Dry Hopper Food

The Best Success in Chicken Ranching is attained by feeding our Dry Hopper Food and Scratch Foods. Try and be convinced.

Bannerman & Horne

Broad and Johnson

Phone 487

Commencing

Thursday, Oct. 6

We deliver milk daily in bottles in Victoria West and Esquimalt districts.

Victoria Creamery and Milk Supply Co., Limited

Telephone 1344.

THE MOST COMFORTABLE TEA-ROOMS

And the Best Tea They Have Had

Is the way one of our guests expressed herself. Try it yourself.

If there is "anyone" whom you wish specially to please, give her a box of our

Neilson Chocolates

CLAY'S

Confectioner and Baker.

BUSINESS PROPERTY

Broad St.—Lot, corner, 120 ft. deep, only $500 per foot. Central.

Fort St.—Near Vancouver, 60x120, $220 per foot.

Broughton St.—East of Douglas, 60x120, $250 per foot.

Fort St.—60x120 about, improved, $400 per foot, close in.

Fort St.—Corner Vancouver, 60x120, $17,000.

Douglas St.—Corner Princes, 96x86, improved, only $171 per foot

BAGSHAWE & CO.

Rooms 10 and 11, Green Block. Phone 2271. 1216 Broad St.

Latest Importations From China

Ladies' and Gents' silk underwear, soft, warm, neat and light; gents' pyjamas in beautiful striped silk. The newest styles of beautiful embroidered silk kimonas. Nothing more beautiful. The loveliest silk embroidered doylies ever shown.

QUONG MAN FUNG & CO.

P. O. Box 98. 1715 Government St.

New Canadian Geography now on sale at The Victoria Book and Stationery Co. store, corner Broad and Johnson streets. Victoria Book & Stationery Co., Limited.

McClary's famous Steel Ranges and Heating Stoves at Clarke & Pearson's 1213 Wharf Street, near Johnson Street, Victoria.

COAL

We have without doubt the best

Household Coal

on the market

Give us a trial. Prompt delivery.

J. E. PAINTER & SON

504 CORMORANT ST.

Phone 536.

NEWS OF THE CITY

Ladies' Hockey Practice.

The Victoria Ladies' Hockey Club will hold a practice at 1:30 p. m. today at the Royal Athletic park, instead of the Oak Bay grounds.

A Delightful Concert.

The first concert in the season of the Victoria Musical society was a delightful surprise and success. A more extended notice will appear on Sunday.

Reciprocity Resolution.

Copies of the board of trade resolution dealing with reciprocity with the United States, are being forwarded to Sir Wilfrid Laurier, the Hon. W. S. Fielding, and the British Columbia members of the Federal house.

The Grand Theatre Meetings.

His Lordship Bishop Perrin and Dr. Ernest Hall will address a mass meeting in the New Grand theatre Sunday at 4 p. m. Consul Abraham Smith will be chairman. Dr. Hall will continue his talk on "Alcohol and the Social Evil."

Drydock for Esquimalt.

The scheme for the establishment of a large up-to-date drydock at Esquimalt is being fathered by Mr. Ralph Smith, M. P., who will bring the matter before the Federal house at the approaching session and urge the appropriation of a considerable sum to aid the scheme.

Will Erect Dwellings.

Building permits were issued yesterday by the building inspector to Mrs. Margaret Joyce for a dwelling to be erected on Caledonia avenue, to cost $1,800; to James Lyon, dwelling on Cedar Hill Road to cost $700; and to Alfred W. Green, alterations to dwelling on Pearl street, to cost $100.

Charged with Theft.

Thomas Eckleson, an individual whose occupation is a puzzle to the police authorities, is under arrest at the police station, charged with the theft from a room at the Royal Arms hotel, Store street, of a quantity of blankets which he pawned at Aaronson's second hand shop. He will come up for trial this morning.

The Order of Buffaloes.

Were the festive sailormen slipping one over upon the reporter or were they merely seekers after knowledge? Here it is, anyway: If there should happen to be in the city of Victoria, or its environs any members of the Royal Ante-diluvian Order of Buffaloes, there are some five members of the Surrey Bonner local aboard the Rainbow, who would be pleased to meet them.

To Lecture on Westminster Abbey.

Mr. R. S. Day, under the auspices of the Young People's Club, will show his fine collection of views of Westminster Abbey, and other buildings and scenery in London and other cities in the Old Country on Monday evening in the First Presbyterian Church. The entertainment is free, and all will be made welcome to the evening's enjoyment of seeing the Old Land in its beauty.

Street Car in Trouble.

Car 117, of the Oak Bay line, went out of commission yesterday afternoon at the corner of Fort and Douglas, when the front axle of the car gave way with a carload of people. The car was making the turn when the axle snapped. No one was hurt. The service was little delayed as another car which was awaiting on the siding in emergency for the evening rush, was sent out at once.

Charity Concert.

A charity concert in aid of a family in need, will be held in the A. O. U. W. hall on Monday evening next. Among those who will assist are Miss Cocker, Miss Palmer, Mrs. McLaren and Messrs. J. G. Brown, M. Shandley, A. Semple, Dunford Dult and S. Gaskell. Dr. Lewis Hall will act as chairman and Mrs. Hall as accompanist. The Victoria West Amateur Dramatic club will assist.

Knox Church Girls' Club.

The Knox Church Girls' club spent a very pleasant evening at Mrs. Gleason's home on Wednesday. The first part of the evening was devoted to business and to the welcoming of new members. Among these were the Misses Noble, Donovon, Pounder, Mason and Milloy. Several musical selections were given and Mrs. Gleason entertained her guests with some excellent recitations. Mrs. McCoy won the prize in a book game, a beautiful volume of Lyric Poems. Before the girls separated, dainty refreshments were served. The club meets every second and third Wednesday in each month at the home of Mr. and Mrs. Gleason, 1452 Vining street, and a cordial invitation is extended to every girl who would care to join.

Special to Bandsmen

Mr. James Knox special representative of the world's renowned and famous Boosey band instruments of London, England, is in the city and will give professional demonstration to bandsmen at our store today from 4 to 9 p. m. We are sole agents in British Columbia for these beautiful-toned instruments and are showing a fine line in our windows this week.—Fletcher Bros., Bandsmen's Headquarters, 1231 Government street.

F. LETTS, late Wescott & Letts, Real Estate—J. R. Wescott, having retired from the above firm the business will be carried on as usual in company with Robert Grubb, suite 5 and 6 Green Block, Broad street, opposite Colonist office, where Mr. Letts will still be pleased to meet his clients and prospective purchasers.

For pains in the side or chest dampen a piece of flannel with Chamberlain's Liniment and bind it on over the seat of pain. There is nothing better. For sale by all dealers.

THE WEATHER

Meteorological office, Victoria, B. C., at 8 p. m., November 11, 1910:

SYNOPSIS.

The barometer is steadily rising along the coast and more settled weather is likely to become general throughout the Pacific slope. The weather is mild in Kootenay and Alberta and snow is reported in Saskatchewan.

TEMPERATURE.

	Min.	Max.
Victoria	43	50
Vancouver	43	48
New Westminster	40	48
Kamloops	32	52
Calgary, Alta	22	44
Winnipeg, Man.	16	28
Portland, Ore.	44	54
San Francisco, Cal.	54	56

FORECASTS.

For 24 hours from 5 a. m. (Pacific Time) Saturday:

Victoria and Vicinity: Light to moderate winds, partly cloudy with showers tonight or on Sunday.

Lower Mainland: Light to moderate winds, partly cloudy with showers tonight or on Sunday.

FRIDAY.

Highest	50
Lowest	43
Mean	46

Rain, trace; sunshine, 2 hours, 6 minutes.

Should Inspect Brakes

In reporting a verdict of accident in connection with the death of Mokujuro Mori, who was killed by falling from a C. P. R. freight train at Barnet, where he was employed by the North Pacific Lumber company, the coroner's jury added to their verdict, "We would recommend that all brakes be inspected and kept in good working order while the cars are in use."

Disposed of Without Inquest.

Coroner Jeffs of Vancouver has reported to the attorney-general three recent cases brought before him in his official capacity and concerning which he states that he did not regard formal inquest proceedings as necessary. In one of these cases the deceased, one Thomas Judd, of Breckenedale, had died of diabetes, while under attendance of a medical man then camping in the neighborhood but who was not a registered practitioner of this province. Another was that of an unidentified Chinaman found in False Creek with over $80 in his pocket there were no indications of foul play and the case was diagnosed as one of accidental drowning. Nor was there any suspicion of foul play in respect of the death of Walter Davidson, an eccentric "character" of Vancouver, who has spent a very considerable part of the past five years in the jail of that city.

No Better Gift for Rainy Season

No better Birthday or Christmas gift for man or woman than a fashionable Umbrella. See our unique line—the stylish, tight roll kind. All sorts of handles—gold, silver, etc. No two alike.

Prices Commence at $2.50

W. H. Wilkerson

The Jeweler, 915 Government St. Tel. 1660.

Only a Cold

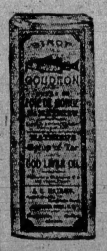

Fatal words, which have often been followed by severe illness; check a cold in time. *Stop it.* Use

Mathieu's Syrup

of Tar and Cod Liver Oil

This reliable remedy the most successful known is at once a cure and a tonic. It helps nature to cure you and keep you well.

Large bottle 35 cents; all dealers.

J. L. Mathieu Co., Prop's. Sherbrooke, Que.

Distributors for Western Canada FOLEY BROS. LARSON & COMPANY Winnipeg, Edmonton, Vancouver, Saskatoon

Blankets And Comforters

We have on sale remarkable values in Wool Blankets at $3.50 $5.00 and $6.00.

Comforters filled with good white batting at $1.50 to $3.50.

Elder Down Comforters at $5.00 and $7.50.

Best soft Flannelette Sheets at $1.25, $1.50 and $1.75.

Cushions at 50c, 75c and $1.25.

G. A. Richardson & Co.

Victoria House 636 Yates St.

The Leading Cash Drygoods Store of the City.

If You Lose Your Temper

You may find it in one of our

FILING CABINETS

BAXTER & JOHNSON CO., LTD.

721 Yates St. Phone 730

FORSALE

TIMBER LIMITS

Licenses and Crown Grants

COAL LANDS

FORT GEORGE ACREAGE

For prices and terms apply to

ERNEST BRAMMER

Tel. 2095

Office: 103 Pemberton Block

Beauty—Quality

Attractiveness of design and recognized quality always means

"1847 ROGERS BROS."

silver plate. It is the heaviest grade of plated ware, and is guaranteed to give absolute satisfaction.

Best tea sets, dishes, waiters, etc., are stamped

MERIDEN BRITA CO.

SOLD BY LEADING DEALERS

"Silver Plate that Wears"

JAS. LEIGH & SONS

Lumber	Wholesale and Retail
Mills	Lumber
Foot of	Lath
Turner Street	Shingles
Victoria, B.C.	Bill Stuff

and manufacturers of all kinds of Sash, Factory and Planing Mill Goods.

THE NEW BLACK OPAL

We suggest as an ideal gift for the gentleman one of our new Black Opal Scarf Pins. Black Opal has only recently come into favor.

You must see these to appreciate them. Prices up from $20.00.

REDFERN & SONS

Diamond Merchants and Jewellers

1009 Government Street - - - - - - - Victoria, B.C.

PLIMLEY'S ANNUAL

BICYCLE SALE

We are clearing out all our 1910 stock of bicycles at sacrifice prices. This is an unparalleled opportunity to get a high-grade bicycle at a great bargain. These machines are our regular stock of standard makes, all high grade.

SINGERS, HUMBERS, ENFIELDS, TOURIST

Ladies' Gents' and Juvenile Models.

Thomas Plimley

1110 Government Street Phone 698

Garage: 727 Johnson Street

Y. M. C. A.

Temporary Quarters, 1209 Blanchard St.

NEXT TO NEW BUILDING UNDER CONSTRUCTION

Reading and Game Rooms—Hot and Cold Shower Baths—Men's and Boy's Summer Camps—Summer Membership 50c per month

WHEAT FOR POULTRY

We just received a large car of best Manitoba hard red wheat, which we offer while it lasts, at $2.00 per 100 lbs.

SYLVESTER FEED CO.

709 Yates street. Victoria.

For Lumber, Sash, Doors, and all Kinds of Building Material, go to

The Taylor Mill Co.

Limited Liability.

Mill, Office and Yards: 2116 Government St., P.O. Box 628. Telephone 564.

SIR!

We are prepared to make you a Suit at the lowest price you ever paid.

All new goods of the best quality. Fit guaranteed.

AH SUN & CO.

1602 Government Street

Smoke has no effect upon Malthoid Roofing

Sulphur fumes around smelting plants, eat up a metal roof in short order, and very few other materials can withstand the attack. Malthoid Roofing does the business. Engineers and owners of property in districts affected by these fumes will save money by looking carefully into the merits of Malthoid. Write for special booklet.

R. ANGUS

Agent Wharf St., Victoria

VICTORIA FUEL COMPANY.

COAL COAL

Victoria Fuel Co.

622 Trounce Ave. Phone 1377

VICTORIA FUEL COMPANY

WANTED

Sign Writer

Only Practical or Expert Men Need Apply.

C. H. Tite & Co.

Phone 2050 Johnson Street

S. P. C. A. cases of cruelty phone Inspector Russell. No. 1921.

IN AND OUT

You should throw out your old-fashioned stove and install a steam or hot-water heating system. The operating cost of

A MODERN FURNACE

is very small, but their worth is invaluable.

We will gladly render plans and estimates for installing heating systems. We also repair and make ready for the winter's use your present system.

The COLBERT Plumbing & Heating Co., Ltd.

755 Broughton St. Phone 862

Bayley Rubber Works

720 VIEW

HIGH GRADE VULCANIZING

Automobile tire repairs of all descriptions. Agents for the celebrated Morgan & Wright Nobby tread tires.

Phone [illegible]

City Livery Board and Sale Stables

725 JOHNSON STREET

The most modern, sanitary, best-lighted and perfectly ventilated stable in the city—free from draughts.

Owing to these conditions we have no cases of Influenza, Pneumonia or other sickness, which is now very prevalent.

High-class Livery and Saddle Horses.

Special attention to boarders. Rates, $20 per month.

OPEN ALL NIGHT

Office of C. R. RICHARDS, Veterinarian

Prompt attention given to mail orders.

New Shipment of

Ladies' and Gents' Silk Handkerchiefs

Your Inspection Invited

Oriental Importing Coy.

510 Cormorant Street Opposite E. & N. Depot

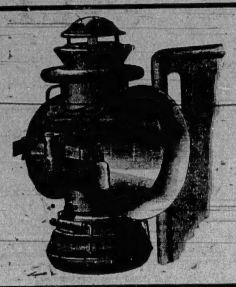

Driving Lamps
Cold Blast Lantern
Dashboard Lanterns
Railroad Lanterns

For Sale By

THE HICKMAN TYE HARDWARE Co., Ltd.

544-546 Yates St., Victoria, B. C.

B

View Street

60 Feet

WEST OF QUADRA STREET
REVENUE $24.50 MONTHLY

$12,000

ONE-THIRD CASH

L. W. Bick

BROAD STREET

Gerhard Heintzman Pianos

Again Demonstrate Their Superiority Over ALL OTHERS

The beautiful expression obtained in Gerhard Heintzman Pianos always appeals to the lover of good music, not alone to the public at large, but to the artist of repute. At the concert held by the Musical Society last night a Gerhard Heintzman Grand Piano was used. This was the choice of

Mme. Liza Lehmann

Who is now on her second American tour. While this is but one instance, yet it goes to prove that they are the favorite of the master.

Gerhard Heintzman Pianos are built by a master, and produce that beautiful tone which cannot be obtained in any other. We would be pleased to have you come in and look over the many beautiful styles now to be seen.

FLETCHER BROS.

Music Dealers

1231 Government Street Phone 885

NEWS OF THE CITY

Acknowledge Donations.

The W. C. T. U. committee gratefully acknowledge donations from Mrs. Kinnaird and Mrs. Frank Grant.

At Victoria Theatre.

The Blyden Comedy Company will open at the Victoria Theatre this afternoon at a special matinee in the comedy, "Jane," which will also be presented tonight and on Monday and Tuesday evenings.

Sentenced for Theft.

Arthur Lapansky, the young man who pleaded guilty to the theft of a diamond pin, the property of Clifford Denham, on the night of the fire, was yesterday sentenced to serve four months' imprisonment.

since been learned that while nothing definite has yet been determined in respect to the proposal for a transfer of the line from the G. N. R. to the C. P. R., the latter company has virtually decided not to acquire the property, which has always been a money-loser. In fact the position of affairs is almost diametrical opposite to the understanding expressed in yesterday's item. The intentions of the Great Northern with regard to the much desired resumption of service on this road it is expected will be communicated to Premier McBride by Vice-President Gilman during the ensuing few days.

OBITUARY NOTICES

O'Dell.

The body of the supposed suicide found Thursday on the Indian reserve, has not been identified, but a paper found on him bearing the name of O'Dell, leads the police to believe that this was the man's name. The remains have been removed to the B. C. Funeral Furnishing Co's parlors, pending funeral arrangements.

Hatch

The funeral of the late Georgina Maude Hatch will take place this morning from the B. C. Funeral Furnishing company's parlors at 10.30 o'clock. The Rev. T. E. Holling will officiate.

Hargreaves

The funeral of the late Mr. George Hargreaves, one of the city's oldest pioneers, will take place tomorrow from the B. C. Funeral Furnishing company's parlors at 2.45 p. m., and fifteen minutes later from the Reformed Episcopal church. The Rev. T. W. Gladstone will be the officiating clergyman.

Dickson

The funeral of the late Helen M. Dickson, the youngest daughter of Mr. and Mrs. J. H. Dickson, Esquimalt road, took place from the B. C. Funeral Furnishing company's parlors yesterday afternoon, when a large number of friends of the little girl attended. The Rev. D. McRae conducted the services. There were many beautiful floral offerings. The following acted as pallbearers: D. Sloan, S. MacKay, M. Robertson and W. Lee, all of whom were young friends of the little girl.

Bullock

The funeral of the late Victoria Beatrice Bullock will take place from the family residence, 2034 Douglas street, this morning at 10 o'clock and thirty minutes later from the Roman Catholic cathedral. Interment will be made in the Ross Bay cemetery.

McDonald

The funeral of the late Mrs. Charlotte McDonald, wife of A. C. McDonald, well known shipbuilder, took place yesterday from the family residence, where many friends were present to pay their final tributes to the well known lady. Hymns, "Jesus Lover of My Soul" and "Forever with the Lord," were sung at the house. Services were conducted by the Rev. T. E. Holling and the Rev. Mr. Wood. The floral offerings were very numerous. The following acted as pallbearers: C. H. Bowes, G. D. Christie, James MacKenzie, W. J. Mable, A. H. Harmon and A. Nicholas.

Murray

All that is mortal of the late Mrs. Louisa Murray, relict of the late Capt. G. W. Murray, will be laid to rest in the Ross Bay cemetery this afternoon. The cortege will leave the Hanna chapel at 2.30 o'clock and proceed directly to the cemetery. Captain George Murray, the eldest son of the late lady, pending whose arrival the funeral arrangements were delayed, reached the city Thursday night after tramping overland to the Cameron Lake extension of the E. & N. and came down on the first train. Another son, James Murray, in this city and one in South Africa survives.

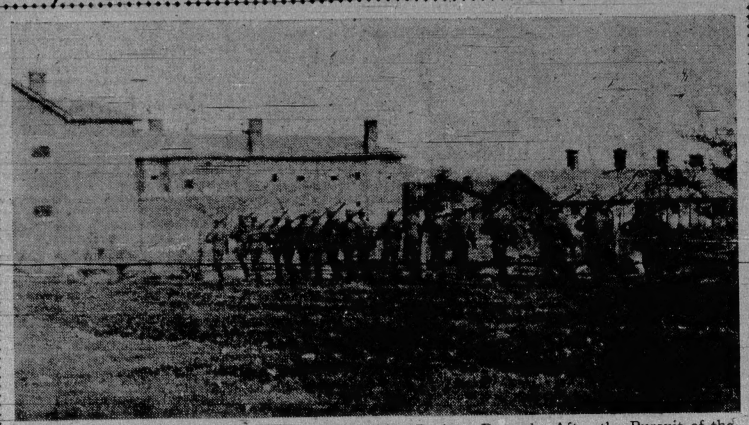

Tragedy at Fort Macaulay: Detachment Marching Back to Barracks After the Pursuit of the Murderer

Tenders for Valves

Tenders for valves for the city water works department have been received from the following firms and at the following prices: A. Sherret, $6.50 each; E. G. Prior & Co., $6.80; A. B. Fraser & Co., $6.80; B. C. Hardware Co., $8. The city purchasing agent, city engineer and water commissioner will report to the council on the above tenders.

Pleased With Province's Fruit.

Mr. J. S. Redmayne, M. A., the British fruit specialist, had a long conference yesterday with Premier McBride in the course of which he expressed himself most enthusiastically in regard to British Columbia fruits and the market for them in Great Britain. Mr. Redmayne has recently completed an interesting tour through the Okanagan, the Nicola and other portions of the dry belt, including flourishing Walhachin.

Up in Arms Over Road.

Dissatisfied with the method the city has executed in constructing macadam on Cook street, the ratepayers of that thoroughfare will this evening meet in the offices of Dr. Hartman, Government street, to air their grievances and select a deputation to wait upon the mayor and members of the city council. The street in its present state is nothing more or less than a mud hole they claim, and the residents intend to ask that asphalt be laid, the cost to be forthcoming from the general revenue. The chair will be taken at 8 p. m.

Will Not Acquire Road

In connection with the affairs of the Kaslo & Slocan railway—referred to in a news item of yesterday—it has

OPENING ON YATES STREET

Messrs. Finch and Finch, whose store was burned out in the recent fire on Government street, have had to make a change in their plans regarding the opening of a men's furnishing establishment on Yates street. The firm has found it impossible to get the premises occupied by Doctors Frank and George Hall ready in time and as a consequence has leased the building recently vacated by Messrs. Drake and Horne, situated just above the Merchants' Bank. This place will be fitted up as a gents' furnishing establishment and opened for business this day week. One of the most complete stocks of gents' furnishings in B. C. will be housed by the local firm which as a result of the fire is branching out in the hope of attracting more of the trade of the city.

Ten Sound Reasons Why You Should Buy

NA-DRU-CO

(Pronounced NA-DROO-KO)

Medicinal and Toilet Preparations

Because They are

1. Guaranteed by the largest Wholesale Drug Firm in America—the National Drug and Chemical Company of Canada, Limited, with a paid-up Capital of over $5,000,000.
2. Made of Purest Ingredients every ounce of which has passed rigid tests for strength and purity.
3. Compounded by Expert Chemists who are legally qualified to dispense prescriptions.
4. Made according to Proven Formulae that have been tested for years for safety and efficiency.
5. Not "Cure-Alls" but specific prescriptions for particular ailments.
6. Non-Secret We will furnish to any physician or druggist, on request, a list of the ingredients in any Na-Dru-Co preparation. Ask your druggist.
7. A Complete Trade-marked Line Practically every Toilet or Medicinal preparation you ever need is put up under the name and trade-mark shown above.
8. Made in Canada by Canadians—for Canadians' benefit.
9. On Sale Throughout Canada If your druggist hasn't the particular Na-Dru-Co article you need, he can get it within 2 days.
10. A "Money Back" Proposition If any Na-Dru-Co preparation is unsatisfactory we will gladly refund your money.

NA-DRU-CO TRADE MARK N D C G ALWAYS LOOK FOR THIS TRADE MARK

Na-Dru-Co Headache Wafers Stop a headache in 30 minutes. Contain no harmful drug.
Na-Dru-Co Dyspepsia Tablets Cure sour stomach—heartburn—flatulence—indigestion—chronic dyspepsia.
Na-Dru-Co Complexion Cream Prevents tan and sunburn—removes wrinkles.
Na-Dru-Co Laxatives Act without any discomfort. Increased doses not needed.
Na-Dru-Co Baby Tablets Relieve Baby's ills. Especially valuable during teething.
Na-Dru-Co Shaving Stick The Stick in the Glass Case.
Na-Dru-Co Talcum Powder 3 kinds—Violet—Rose—Flesh Color. Gems of refreshment and refinement.
Na-Dru-Co Tooth Paste Cleanses throughout—prevents decay—makes the teeth beautifully white.
Na-Dru-Co Sugar of Milk Pure and absolutely reliable.

National Drug and Chemical Company of Canada, Limited

Wholesale Branches at: Halifax—St. John—Montreal—Ottawa—Kingston—Toronto—Hamilton—London—Winnipeg—Regina—Calgary—Nelson—Vancouver—Victoria. 38

You'll Need

Weather Strips

Now's the time to stop up the crevices in your doors and windows. Nothing like our "Weather Strip" to keep out the cold. It will save fuel bills.

WOOD STRIP, with felt edge, per foot, 3c to ..... 5¢
ALL-FELT STRIP, in lengths of 6 feet, per strip ..... 10¢
RUBBER or ZINC, very neat and easy to put on, per foot, 4¢

DRAKE HARDWARE CO.

1418 Douglas Street Tel. 1646

PEOPLE READ THIS!

And Save Money Buying Your Christmas Fruits, Groceries, Etc., from

Copas & Young

THE ANTI-COMBINE GROCERS

We Sell You the Most and the Best at the Lowest Cost.

CALGARY RISING SUN BREAD FLOUR— Per sack $1.75
FINEST GRANULATED SUGAR— 20-lb. sack $1.15
ANTI-COMBINE TEA—in lead packets— 3 lbs. for $1.00
RE-CLEANED CURRANTS— 3 lbs. for 25c
NEW SEEDED RAISINS— Large 16-oz. packet, 10¢; or 6 packets for 55c
NEW SULTANA RAISINS— Per lb. 10c
NEW ENGLISH MIXED PEEL— Per lb. 15c
SHELLED ALMONDS OR WALNUTS— Per lb. 40c
ALMOND PASTE— Per lb. 60c
CANADA FIRST CREAM— Large 20-oz. can 10c
RICE, SAGO OR TAPIOCA— 4 lbs. for 25¢; of 9 lbs. for 50c
ANTI-COMBINE LAUNDRY SOAP— 7 full weight bars 25c
NEW CALIFORNIA HONEY— Per section 20c
NEW CALIFORNIA WALNUTS— Per lb. 25c

Patronize the Store of the People

Copas & Young

ANTI COMBINE GROCERS

Corner Fort and Broad Strets Phones 94 and 95

Le Page

Optometrist and Optician
P.O. Box 225, Victoria, B.C.

Your Eyes

Are of more value than your dollars. Spare the dollars and injure the eyes is poor economy. Consult us about your eyes.

Up-to-Date TAILOR

Suits, $25, Made to Order
Overcoats, $25, Made to Order

Fine Tailoring at moderate prices. The largest assortment of Imported Woollens to choose from in Canada. Our Cutter is one of the best. Our mechanics are the finest. Our prices are right. Satisfaction or money refunded. Give me a trial. I can please you.

Up-to-Date Tailor

623 FORT STREET, VICTORIA

M. Langtry, Merchant Tailor,

DIRECT IMPORTER OF WOOLLENS

Stores: 623 Fort Street, Victoria, Pemberton Block, 322 Hastings Street, Vancouver, 660 Columbia Street, Westminster

Advertise in the Colonist

Office and Desk Lamps

ELECTROLIERS IN ALL DESIGNS
HALL LAMPS
ELECTRIC COOKING DEVICES
BRACKET LAMPS
Etc., Etc., Etc.

The HINTON ELECTRIC CO., LTD.
Government Street Victoria, B.C.

Genuine Satisfaction in **Trousers**

This important part of a man's attire has received our special attention. Our expert workmen have reached perfection here. The careful dresser who is particular about his trousers will find variety of patterns for his choice, a style to please his taste, and workmanship which insures satisfaction of unusual duration.

The style this season has a very full seat with a graceful taper of the leg. They are finished with belt straps, side buckles, hip pockets with overflaps and watch pocket. The more conservative models are also made in every variety of goods.

Sovereign Brand CLOTHING

W. E. Sanford Mfg. Co., Ld.
The First Clothiers in the West.
WINNIPEG HAMILTON

Esquimalt & Nanaimo Railway Co.

CLEARED LANDS

The Cleared Lots at Qualicum Beach, Newcastle District, are now on the market in tracts of from thirty to forty acres.

For plans and prices apply to L. H. Solly, Land Agent, Victoria, or L. E. Allin, Local Agent, Parksville.

University School FOR BOYS VICTORIA, B. C.

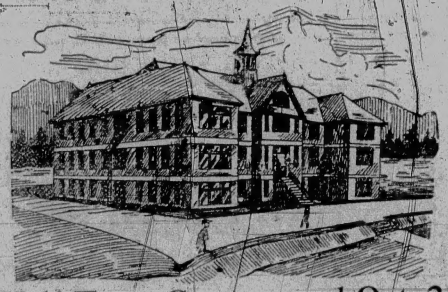

Half Term Commenced Oct. 24
At 9:30 a. m.
Fifteen Acres of Playing Fields
In Spacious New Brick Building.
Accommodation for 100 Boarders.
Chemical Laboratory: Organized Cadet Corps: Musketry Instruction: Football and Cricket: Gymnasium and Indoor Rifle Range.
RECENT SUCCESSES AT McGILL AND R.M.C.
WARDEN:
Rev. W. W. Bolton, M.A., Cambridge.
PRINCIPALS:
R. V. Harvey, M.A., Camb., J. C. Barnacle, Esq., Lond. Univ., assisted by a Resident Staff of University Men.
For Prospectus Apply the Bursar.

Corrig College
Beacon Hill Park Victoria, B. C.
Select High-Grade Day and Boarding College for Boys of 8 to 16 years. Refinements of well-appointed gentlemen's home in lovely Beacon Hill Park. Number limited. Outdoor sports. Prepared for Business Life or Professional or University examinations. Fees inclusive and strictly moderate. A few vacancies at autumn term, September 1st.
Principal, J. W. CHURCH, M.A.

JAMES BAY ACADEMY
A Private High School
Night School
NOW OPEN
Matriculation and Commercial Subjects.
Splendid matriculation and B. C. L. S. results.
Address all communications to THE PRINCIPAL,
Phone 2041. 166 Medina St.

OPENING MEET OF HUNT CLUB

Members New Organization Will Assemble at Douglas Street Fountain for Initial Outing—Pleasant Run

The inaugural meet of the newly organized Victoria Hunt Club will be held this afternoon, the rendezvous being "The Fountain," Douglas street, and the time of assembly 2 o'clock. The run has been arranged over the country northeast of Douglas street, and so arranged that the course may be followed by those motoring or driving on the roads.

A splendid lot of jumps will be encountered, but nothing to daunt the most timid rider. A cordial invitation is extended by the committee to all citizens, whether members of the club or not, to attend. A large number have signified their intention of turning out, among them being incuded a contingent of the officers of H.M.C.S. Rainbow, who are a jolly lot of sportsmen.

It is hoped that Victorians, even though not able to ride themselves, will help the new club by their support and co-operation in the efforts of the committee to revive in Victoria the king of outdoor sports. No city in Canada has such an ideal surrounding country for hunting as Victoria, and with very little help an extra inducement could be offered to outside friends to make their homes here.

The entrance fee for the present season has been fixed at $10, and Major Bennett, of Work Point Garrison, the honorary secretary will be pleased to receive applications for membership from those desirous to join.

It is proposed to hold runs at least every Saturday and, if it can be arranged, once during the week.

WANTS WALLS DEMOLISHED

Alderman Sargison Urges That Dangerous Ruins of Five Sisters Block be Removed.

On the suggestion of Alderman Sargison, the city will endeavor to secure the removal of the dangerous standing walls of the Five Sisters' block recently destroyed by fire, and the clearing of the sidewalks on Government and Fort streets.

Alderman Sargison brought the matter to the attention of the streets committee last night, when he emphatically declared that it is about time that the ruins were cleared away. They are not only dangerous, but the sidewalks must be opened up for pedestrian traffic.

Alderman Mable believed it was a matter for the insurance underwriters, but Alderman Sargison urged that the committee pass a resolution asking for the removal of the offending walls. He doubted very much if it was a question of insurance, as the building is a total loss, and if building operations are undertaken, the present ruins would have to be pulled down.

FIRE AUTO WRECKED

While Responding to Alarm Fire Chief and Driver Have Narrow Escape.

Fire Chief Davis and his auto driver, J. Eve, had a narrow escape while responding to an alarm of fire turned in from St. Charles street last night shortly before 5 o'clock. The auto, after tearing along Broad street from headquarters, turned up Fort street and just east of Cook, the driver turned out in order to get past a hose wagon also en route for the blaze. The machine, in turning out, struck the street car tracks which at this point are several inches above the roadway. The machine skidded in the soft mud, struck the rails, bounded back, righting itself and again struck, skidding towards the edge of the roadway. The brakes had been put on by the driver, but the rear of the machine swung around, striking a telephone pole. Neither of the occupants were thrown out, but the force of the impact broke the rear springs which were torn out, and other damage done.

Jumping into the passing hose wagon, Chief Davis kept on to the fire, while the driver took steps to take his wrecked machine back to the station.

The cause of the alarm was an overheated stove at the residence, No. 428 St. Charles street. No damage was done.

City treasurer J. A. Lennie of New Westminster has resigned.

New, Fresh and Fine

Finest Evap. Apricots, per lb.	15c
Finest Evap. Peaches, per lb.	12½c
New White Cooking Figs, per lb.	10c
Table Figs, per packet, 12½ and	10c
Fancy Table Raisins, per packet	20c

TELEPHONE 106.
Try our Butter, 3 lbs. for $1.00.

ERSKINES' GROCERY
Corner Johnson and Quadra Sts.

HOUSEKEEPERS!

Their are over five hundred Success Vacuum Carpet Cleaners in use in this city and Vancouver giving complete satisfaction. Sent out on trial. Price $20.00.
Write Agent, 441 Gorge Road, Victoria.

THE ASSOCIATED BOARD
of the
Royal Academy of Music
AND
Royal College of Music
London, England.
For Local Examinations in Music in the British Empire
PATRON—HIS MAJESTY THE KING
The annual examinations in Practical Music and Theory will be held throughout Canada in May and June, 1911. An exhibition value about $500 is offered annually. Syllabus, music for the examinations, and all particulars may be obtained on application to
M. WARING DAVIS,
87 Shuter St., Montreal.
(Resident Secretary for Canada.)

Y. M. I. QUINTETTE WINS BASKETBALL

High School Boys Lose to Score of 26-21—Large Attendance — High School's Checking Not Good

In a fast and interesting basketball match at the Institute Hall last night, the quintette representing the Victoria High School met defeat by a margin of five points, when the Y.M.I. five concluded the game with 26 points to the High School's 21.

Failure to make opportune shots connect and weakness in checking, especially the centre Brown, who made a big score for the winner and played first-class basketball, was undoubtedly not in the favor of High School. However, both teams put up a good game and furnished excellent sport for the bumper attendance that crammed all available seating and standing space of the hall. With interest such as was displayed last night, the coming basketball season promises to be one of the most successful for years.

High School started off with a bound and a few minutes after Referee D. Campbell had blown the whistle the ball rolled round the iron band of the Y.M.I. basket and settled slowly down, netting the first two points. Williscroft had this honor. Several more shots, for which Brown was responsible, soon swelled the score, and the High School followers seemed paralyzed in amazement. Then a shot by Betterton woke them up and things became lively. Steele, Wood and Williscroft took their turn at the Y.M.I. stronghold and still more the High School boys cheered. And so did the fair ones cheer. One rose to her feet, shaking her hands wildly in the air, while those who had completed their contribution, sat and gazed at this enthusiastic fair one, who continued to cheer. Half time was called after a foul shot by Brown. The score, 15-10 in the Y.M.I.'s favor.

The second half was probably the better of the two and both teams played more evenly. McArthur (Jack) and Ed. Steele in order each drew a long shot from centre and scored. The former from left centre and the latter from right centre. These were the best shots of the game, while Brown, as an individual, scored for his team 16 points. Had Brown been checked more, this score would have been changed.

With about five minutes left to play High School was playing the game, but five or six misjudged shots should have been scored. Too much hurry and no judgment was responsible for this.

D. Campbell made a good referee.

The teams, with their personal scoring, are appended:

Y.M.I.—Forwards, W. McArthur, 4; McDonald, 2; centre, Brown, 16; guards, J. McArthur, 4; Hillier. Total, 26.

High School—Forwards, E. Steele, 2; Williscroft, 7; centre, Betterton, 4; guards, Wood, 4; B. Steele, 4. Total, 21.

Opening Racing Season

SAN FRANCISCO, Nov. 11.—The racing season under the auspices of the New California Jockey club will open at Emeryville tomorrow with an attractive card.

Yale at Princeton

NEW HAVEN, Conn., Nov. 11.—The Yale football team this afternoon had its final practice before the Princeton game tomorrow. Later the coaches said an hour had been spent in signal drill and individual drill work. The men were given their instructions and left this evening for New York.

Very Rough Game

WALLA WALLA, Wash., Nov. 11.—Time was called in the game between the University of Idaho and Whitman college here this afternoon with a Whitman player lying across the Idaho goal line with the ball under him and the score five to nothing in favor of Idaho. Field Judge Riser held that the Whitman boys were not entitled to a touchdown and gave the game to the visitors. The game was very rough.

Aeroplane Beats Horse.

NORFOLK, Va., Nov. 11.—Mars, in his Curtiss aeroplane, defeated the race horse, "My Southern Boy," in a mile race today. It was not a fair test, because, owing to the high wind, Mars could not control his machine and cut the corners. Airondack won the feature event of the races from a good field. Favorites were successful in three of the races. The surprise of the day was the winning of Von Lear in the fourth race.

New World's Records

PHOENIX, Ariz., Nov. 11.—Two new world's records were made today at the territorial fair races. Lady Maud C. of the Savage stable, paced a mile in 2:01½, which is a record for mares in a race although she beat this time by one second in an exhibition mile Tuesday. Wilbour Lou paced a mile in 2:19½, which lowers the world's record of 2:22 for yearlings that has stood since 1894.

"I do not believe there is any other medicine so good for whooping cough as Chamberlain's Cough Remedy," writes Mrs. Francis Turpin, Junction City, Ore. This remedy is also unsurpassed for colds and croup. For sale by all dealers.

A resolution adverse to church union has been adopted by the New Westminster Presbytery.

A Carload of
16
HEINTZMAN & CO.
NORDHEIMER
WORMWORTH
WEBER
Pianos
Have Just Been Received and Are Now On Sale in Our Showrooms.
The Most Perfect Shipment of Pianos Ever Received in Victoria
Come and See for Yourself at
Waitt & Co., Ld.
Herbert Kent, Manager
1004 Government Street

The Soul of a Piano is the Action. Insist on
"OTTO HIGEL"
Piano Action

Saturday Snaps

Spanish Queen Olives, large bottle 25c
Fancy English Mixes Pickles, per bottle 25c
Armour's Pork and Beans, 2 large tins 25c
Fresh Pork Sausages, Crumpets, Muffins—Fresh Today.

The Saunders Grocery Co., Ltd.
Where You Get the Best and Cheapest
Phone 28 561 Johnson Street

WE CUT THE PRICE
YOU CARVE THE PORK

PORK SPARE RIBS	10c	PORK OR HAM SAUSAGE	12½
CHOICE PRIME RIBS BEEF	12½	HAMBURG STEAK	12½
CHOICE SIRLOIN ROAST OF BEEF	12½	POT ROASTS BEEF	9c
		VEAL ROASTS, 12½c to	15c
		MUTTON ROASTS, 12½c to	15c
		FRESH TRIPE DAILY	10c

We give every satisfaction as we are past masters in the art of meat cutting.

Ideal Provision Store 620 YATES ST PHONE 514

Tit Bits for the Week-End

Fine Milk-fed Chickens—just a treat—from the finest ranch on the Island. Per lb. ..... 35¢
Fine Large Quinces. This fruit is now very scarce. Buy now and don't be disappointed. 3 lbs. ..... 25¢
Fine Black Grapes. Per basket ..... 40¢
Fine Melton Mowbray Pies—nicest of all Pork Pies. Each, 60c or ..... 40¢
Fine Genoa and Madeira Cakes—nicest of all cakes for 5 o'clock teas. Each ..... 35¢
Carr's Biscuits. A fine selection just to hand. Call and taste them.

West End Grocery Company, Ltd.
1002 Government Street Tels. 88 and 1761

Open Market!
628 Yates St., Cor. Broad
WATERPROOF CLOTHING
MEN'S OVERCOATS
YOUTHS' OVERCOATS
BOYS' OVERCOATS
MEN'S, YOUTHS' AND BOYS' SUITS
ARTHUR HOLMES

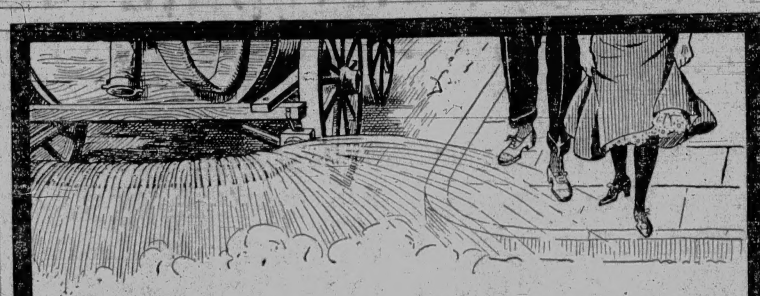

You have never before had any certainty of fit and wear when you bought hosiery. You had to take your chances.

You no longer need do that. For now, at some reliable store near you, you can choose the hosiery that is GUARANTEED—Pen-Angle Hosiery.

We can safely guarantee Pen-Angle Hosiery for several reasons. In our gigantic mills we knit this hosiery on machines for which we have the sole Canadian rights.

With these machines we fit the hosiery to the exact form of the leg, ankle and foot—without a seam!

You need no argument to see that seamless hosiery must be more comfortable than the seamful, foot-wearying kind. Don't forget the name, or how the trademark looks.

PEN-ANGLE HOSIERY

FOR LADIES

No. 1760—"Lady Fair" Black Cashmere hose. Medium weight. Made of fine, soft cashmere yarns, 2-ply leg, 5-ply foot, heel, toe and high splice, giving strength where needed. Box of 3 pairs, $1.50; 6 pairs, $2.00.

No. 1020—Same quality as 1760, but heavier. Black only. Box of 3 pairs $1.50; 6 pairs, $3.00.

No. 1150—Very fine Cashmere hose. Medium weight. 2-ply leg, 4-ply foot, heel and toe. Black, light and dark tan, leather, champagne, myrtle, pearl gray, oxblood, hello, cardinal. Box of 3 pairs, $1.50; 6 pairs, $3.00.

No. 1720—Fine quality Cotton Hose. Made of 2-ply Egyptian yarn, with 3-ply heels and toes. Black, light and dark tan, champagne, myrtle, pearl gray, oxblood, hello, sky, pink, bisque. Box of 4 pairs, $1.00; 6 pairs, $1.50.

No. 1175—Mercerized. Same colors as 1720. Box of 3 pairs, $1.00; 6 pairs, $2.00.

READ THIS REMARKABLE GUARANTEE

We guarantee the following lines of Pen-Angle Hosiery to fit you perfectly, not to shrink or stretch and the dyes to be absolutely fast. We guarantee them to wear longer than any other cashmere or cotton hosiery sold at the same prices. If, after wearing Pen-Angle Guaranteed Hosiery any length of time, you should ever find a pair that fails to fulfill this guarantee in any particular, return the same to us and we will replace them with TWO new pairs free of charge. 63

ORDER THIS WAY

Ask at the store first. If they cannot supply you, state number, size of shoe or stocking and color of hosiery desired and enclose price, and we will fill your order postpaid. Remember we will fill no order for less than one box and only one size in a box. BE SURE TO MENTION SIZE.

FOR MEN

No. 2404—Medium weight Cashmere, 2-ply Botany yarn with special "Everlast" heels and toes. Black, light and dark tan, leather, champagne, navy, myrtle, pearl gray, slate, oxblood, hello, cadet blue and bisque. Box of 3 pairs, $1.50; 6 pairs, $3.00.

No. 500—"Black Knight" winter weight black Cashmere half-hose. 5-ply body, spun from pure Australian wool. 9-ply silk splice heels and toes. Box of 3 pairs, $1.50; 6 pairs, $3.00.

No. 1090—Cashmere half-hose. Same quality as 500, but lighter weight. Black only. Box of 3 pairs, $1.00; 6 pairs, $2.00.

No. 330—"Everlast" Cotton socks. Medium weight. Made from four-ply long staple combed Egyptian cotton yarn, with six-ply heels and toes. Black, light and dark tan. Put up in boxes. Box of 3 pairs, $1.00; 6 pairs, $2.00.

ADDRESS AS BELOW:

Penmans, Limited, Dept. 38 Paris, Canada

The Sporting World

VICTORIA MEETS VANCOUVER TODAY

Season's Opening League Match Between Rival City's Rugby Forces at Oak Bay This Afternoon—Outlook

This is a critical day in the rugby history of Victoria.

At 3 o'clock on the Oak Bay park grounds the Victoria and Vancouver fifteens will meet in the first of the season's league matches, the stake being the British Columbia and the Pacific Coast championships, the respective symbols of which are the McKechnie and the Cooper-Keith cups.

The chosen of the two cities have completed their training. They are reported to be in the best of physical shape and ready, even eager, for the whistle to blow which will start the tussle. Watching the battle will be the majority of the sportswomen and sportsmen of this city and a large gathering of Terminal City supporters. Because of this match all local Vancouver games, fixed for the same date, have been cancelled. Thus all active mainland players, besides those delighting in following the game, were at liberty to make the trip. Hence local rooters are likely to have a lusty voiced choir to oppose them when it comes to vocal encouragement.

Shortly after the defeat of the Victoria club by the Rowing club of Vancouver mainland enthusiasts were so confident of winning today's game that they figured it safe to offer as much as five to one on their chances. Since then their confidence has cooled. They are beginning to realize what was always patent on the island that, if anything, the odds were even. The opinion on both sides of the Gulf at the time of writing is that the teams are so evenly matched that a little luck one way or the other is all that is needed to turn the result.

Those who know the players who have been selected to support Victoria and those who are acquainted with the lads to wear Vancouver's colors think that, while the islanders are a little stronger on the forward division, the mainlanders are faster on the back sections. Victoria has been paying special attention to the scrimmage. There is no doubt that Meredith will be missed from the three-quarter, but Nason and Vincent, it is believed, will prove their merit. Another loss that will be severely felt is that of Lowery, who played full-back last year. Here again, however, his place is being taken by a competent local man in the person of Johnson. But it is on the half-back division that the Victorians have a distinct advantage. Messrs. Newcombe and Al. Gillespie making a combination that can't be beaten on the Pacific Coast. Vancouver has a bunch of husky forwards, a force that will be hard to hold in check. Their three-quarters also are speedy.

The Vancouver Province obtained an interview with Mr. W. Moresby, during his visit to that city, which follows:

Moresby's Opinion

"Mr. Moresby, the Victoria rugby enthusiast, was in the city yesterday and he gave expression to the belief that if the Victoria forwards can hold the Vancouver pack on Saturday, the Capital City team will win. He points out that only about four of the men who played the Rowing club will be on the team and that eight of the forwards who played for Victoria last season are still available. The game will depend upon their ability and he is confident that, with an even break in the forwards, the Victoria fifteen will win. In Johnson they have a fine fullback, in the threequarters they are strong; the halves Gillespie and Newcombe, he regards as better than the Vancouver pair. Mr. Moresby was much impressed with Roberts and believes that Victoria's chances are improved by his absence from the challengers' threequarter line. Unfortunately the Victoria men are not in the best of condition, the state of the weather and the lack of matches having prevented them arriving at their full efficiency.

"The James Bay rugby team will travel to Vancouver on November 26 to play the Argos fifteen, if the present arrangements hold. The match has been arranged, but as the Victoria representative team will probably want several of the J. B. A. A. players to fill the team to defend the McKechnie cup and the Vancouver team will want some of the Argos men one of the dates will no doubt be changed."

A. D. Scott will referee.

Here is the way the teams will take the field:

Victoria		Vancouver
	Fullback	
Johnson		Locke (Welsh)
	Threequarters	
McGuigan		McLorg
Gillespie (H.)		Johnson
Vincent		Wilson
Nason		Sawers
	Halfbacks	
Gillespie (A.)		Byrne
Newcombe (Capt.)		Sawers (N.)
	Forwards	
Gillespie (R.)		Matthews (H. A.)
Gillespie (S.)		Gale (R.)
Heinekey		Gale
Hopgood		Ashton
Miller		Gharley
Sweeney (Leo)		Stacey
Jeffs		Scott
Kennedy		McDonald
	Reserve (Backs)	
Henderson		Sweeney
Thompson		Wilson / McLeod
	Reserve (Forwards)	
Scott		Gale
Simpson		

Neither of the Thomas brothers came down. Roberts is here as a reserve and may play with Vancouver.

SOCCER TEAMS PLAYING TODAY

Two Matches in First Division League—Both Should be Speedy—Four Second Division Contests

In the second round of the soccer competition, which opens today, the first division will be represented by but two matches. The James Bay lads will have a rest because Cedar Hill has retired from the pennant race. The North Ward-Garrison match, which was to have taken place at the N. W. A. A. park has been postponed on account of the tragedy of yesterday.

Both the games on the tapis, however, should be worth witnessing. Victoria West and the Esquimalt elevens clash at the Canteen grounds. The former will take the field in much the same shape as heretofore. They are hoping for a change in their luck, attributing one of the recent defeats and a draw to nothing more than the whim of fortune. Both players and supporters believe that they have it over the Wards and so they are out to make a clean sweep until the next chance to battle with the lads of the northern district. Esquimalt is out to annex a victory, if possible. They will be strongly represented and the outcome should be a fast and interesting exhibition.

In the second division there are four matches and besides two junior games are scheduled.

In the Esquimalt-Victoria West game the former will line-up as follows:

Goal, Foster; backs, Isbister and Sheriff; halves, Young, Dufty and Telford; forwards, McKinley, Mitchell, Slavin, Thomas, Russell. Reserves, Foy and Parkell.

Victoria West will take the field against Esquimalt as follows:

Goal, Beaney; backs, Prevost and Cowper; halfbacks, Bailey, Petticrew and Thackeray; forwards, Wright, Sherritt, Peden, Youson and McDiarmid.

The Beacon Hills in the second division match with Esquimaut will be as follows: Goal, Robertson; backs, Wales and Greig (Capt.); halves, Barber, Diiger and E. Petch; forwards, Thomas, O'Rourke, A. Petch, James and Kersey.

Here is the Esquimalt second division eleven: Goal, J. McArthur; backs, Stewart and S. Young; halves, R. Stewart, Fea, Sherville; forwards, Griffiths, Williams, Bryden and Ford.

First Division

A summary of today's soccer follows:

At Royal Athletic park—Victoria West v. Esquimalt; referee, S. Thompson.

At Beacon Hill—Empress v. Foresters; referee, W. Lorimer.

Second Division

At Beacon Hill—Fifth Regiment v. Oak Bay; referee, R. Allen. Victoria West v. Baraca; referee, E. R. Lock.

At Canteen grounds—Esquimalt v. Beacon Hill; referee, L. Campbell.

At Work Point—Garrison v. North Ward; referee, R. Morrison.

Junior League

At North Ward park—Oak Bay v. High School; referee, E. Bishop.

School League (Under 14)

At North Ward park—George Jay v. Victoria West; referee, L. Campbell.

The team which will represent the Baraca football club this afternoon against Victoria West, will be as follows: Cooper, Warnicker, Middleton, Pomfret, Bishop, Heath, Middleton, Sherritt, Bishop, Middleton, Miller. Reserves, Hibbet, Whiteoak, Beckworth.

HOCKEY NOTES

The J. B. A. A. and High School hockey teams will meet in a practice match this afternoon on the Oak Bay grounds. It is trusted that there will be a full turn-out of the respective organization's players as it is important that the Bays obtain a thorough drill. They will meet Vancouver in a British Columbia league match next Saturday.

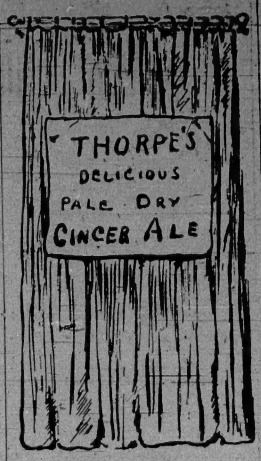

Members of the Victoria Hockey Club practice on the Albion Cricket Club's ground at 2.30 o'clock. All wishing places on the representative team for the forthcoming league engagement with the Mainlanders are expected to attend.

LOCAL BASEBALL CLUB ORGANIZED

Formal Incorporation of Body Taking Over Victoria's Team in Northwestern League Announced Yesterday

The incorporation of the Victoria Baseball Club, which has acquired a franchise in the Pacific Northwestern League, was announced at a special meeting of those interested in the project held at the Green & Burwick offices, Langley street, yesterday afternoon.

Temporary officers were elected as follows: General manager, L. A. Wattalet; president and treasurer, T. McPherson; vice president, George Fraser; secretary, J. A. Smart. Directors: Messrs. T. McPherson, T. Leeming, R. E. Green, J. A. Smart, and G. Fraser.

This was the only business discussed.

FEED AND ROOT CUTTERS

Now that Hay and Roots are so dear, it will SAVE YOU MONEY To buy these machines

E. G. Prior & Co., Ltd. Lbty.
VICTORIA VANCOUVER KAMLOOPS

Good Sport Before Xmas

Don't miss the good shooting of this season. Call here and select one of our excellent GUNS AND AMMUNITION Just what will please a "good shot." Grand values here just now.

GUNSMITH ETC. J. R. COLLISTER 1321 GOVT ST PHONE 663
Successor to J. Barnsley & Co.

GOLF BALLS AND CLUBS

We have on display in our window a complete assortment of Golf Clubs, Balls and Bags

Golf Bags, $10.00, $8.50, $7.50, $6.50, $5.00, $3.50 and $2.50
Golf Clubs $2.00
Golf Balls, 85c, 75c, 60c and ..... 50¢

PEDEN BROS. 920 GOVERNMENT STREET Opposite Weiler's

LEMON GONNASON CO., LTD.
Phone 77 P. O. Box 363

We can supply just what you want in lumber, sash and doors, steamed slash, grain fir and the latest in front doors. Howard's flush doors they are beautiful.

New York Giants presented Christy Mathewson with a $400 gold watch. Seemingly McGraw's men recognize the fact that the New Yorkers are a one-man team. Matty received the gift in token of his winning four games in the recent inter-city series.

Larry Lajoie batted .384 to get his new auto this year, now he is to have auto number 384. A Cleveland doctor has this auto number, and at a request from friends has decided to switch that number to Larry to tag on his machine.

(Continued on Page 10.)

BELIEVE IN THE FUTURE OF VICTORIA---BUY A LOT IN BELVEDERE---AND MAKE MONEY

BELVEDERE

Is less than one mile from cor. of Bay and Douglas Sts., which astute judges of values claim will be the Business Centre of the City.

BELVEDERE

Is in the Northeast of the City where the BIG GROWTH is now being made.

What will these be worth when Victoria has a population of 100,000.

With the Steady Growth that the City has been making and the Wonderful Era of Prosperity now opening up for it we confidently expect these lots to double in value within two years. Adjoining property on Fernwood Road is held at $1000 per Lot.

BELVEDERE

Is close to the New High School and the George Jay School, and is magnificently situated. Fine View, Good Soil, Close in.

BELVEDERE

Has CEMENT SIDEWALKS and GRADED STREETS.

THE PRICES for Belvedere are from $200 to $450 per lot
Terms $50 cash, Bal. $15 mo.

McPHERSON & FULLERTON BROS.
618 TROUNCE AVENUE :: :: PHONE 1888 :: :: VICTORIA, B. C.

SUFFERED FOR YEARS WITH STOMACH TROUBLE

"Fruit-a-tives" Promptly Cured Him

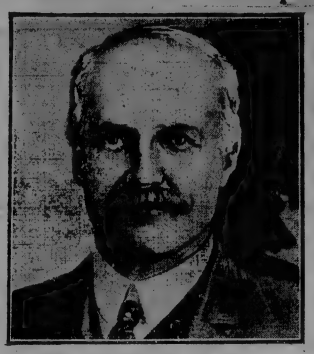

DANIEL SAUNDERS, ESQ.

Mr. Daniel Saunders, of Shoal Lake, Manitoba, is one of the best known gentlemen in Canada's great wheat country. He lived for years in the West—made a success of his farming—and has now retired from active business life to enjoy the fruits of his work. When a man of such financial and social standing voluntarily testifies to the great benefits he has received from taking "Fruit-a-tives" there can be no doubt but that "Fruit-a-tives" deserves the confidence of every reader of this paper.

Shoal Lake, Man., June 11th, 1910.

"For years I was bothered with persistent Dyspepsia and Indigestion, having severe pains after meal time. I tried everything that I could get but the pain in my stomach became no better.

"Last summer Mr. Oatway, a druggist of my town, recommended 'Fruit-a-tives' to me. While taking 'Fruit-a-tives,' I in no way gave up any foods that I was in the habit of eating, neither did I stop smoking. Yet in spite of all, 'Fruit-a-tives' has done wonders for me and I strongly advise all my friends to use it." DANIEL SAUNDERS.

"Fruit-a-tives" is the only medicine in the world made of pure fruit juices, and will always cure Indigestion, Dyspepsia, Sour Stomach, Billiousness, Constipation and any other disease that comes from disordered Stomach, Bowels, Kidneys or Skin. 50c. a box, 6 for $2.50; trial size, 25c. At dealers or sent on receipt of price by Fruit-a-tives Limited, Ottawa.

NORTHERN CROWN BANK

HEAD OFFICE - WINNIPEG

Capital (authorized) $6,000,000. Capital (paid up) $2,200,000

DIRECTORS

President - - - Sir D. H. McMillan, K.C.M.G.
Vice-President - - - - Capt. Wm. Robinson
Jas. H. Ashdown H. T. Champion Frederick Nation
D. C. Cameron W. C. Leistikow Hon. R. P. Roblin

Special Care Given to Savings Accounts
Savings Bank Department at All Branches
A General Banking Business Transacted

GODFREY BOOTH, Manager - - Victoria Branch

RUGBY BATTLE TODAY IN SOUTH

Annual Match Between Stanford and California University Teams—Winners Play British Columbia Champions

STANFORD UNIVERSITY, Nov. 11.—The annual clash between the Rugby teams of Stanford and the University of California is to occur at Berkeley next Saturday. Both teams are rapidly rounding into condition, and it is expected that the contest will be the best exhibition of Rugby that has been given on the coast. California will be represented by a team including fourteen veterans, while the Cardinal aggregation will not be so fortunate in having a large number of experienced players.

The California fifteen will be the favorite when the teams take the field, because it will include practically all the men who formed the victorious fifteen last year. The Stanford team will be more efficient than last season's team if injuries to the players do not occur during the remaining days before the game. Coach Presley has excellent material from which he is developing the intercollegiate fifteen and Stanford students will not pass up any even money when they land in Berkeley.

The Cardinals were in the depths of a slump last week, but they are beginning to emerge, but the students do not fear that the team will not be on edge when the crucial test comes. Minor injuries have been keeping several of the players out of the game, but it is expected that the best men in the squad will be available for the big game.

It is customary for the coaches at California and Stanford to announce the names of the fifteen men selected to represent the colleges in the annual football game on the Thursday evening before the date of the contest, and it is likely that the custom which has hitherto prevailed will be followed this year. Thus the anxious candidates, the interested student bodies and outside public will have to wait until tonight for the lists of the names of those who will battle on California field. The probable line ups are as follows:

California.	Position.	Stanford.
Dwiggins	Fullback	Brown
Feart	wg. three-quar.	Thorburn
Watts	wg. three-quar.	Geissler
Allen	cen. three-quar.	Reeves
Stroud	Outside five	Mitchell
Elliott	Inside Five	Harrigan
Morris	halfback	Erb
Pfleger	Front rank	Cheda
Markwart	Front rank	Arrell
Pauly	Front rank	——
Hardy	Middle rank	Dole
Ashley	Middle rank	Minturn
——	Middle rank	Smith
Swartz	Rear rank	Frank
Jordan	Rear rank	Partridge
Harris	Rear rank	——
——	Wing forward	Sundell

Jack Jenkinson of Vancouver, B. C., will be referee.

LOCAL BASEBALL CLUB ORGANIZED

(Continued from Page 9.)

Detroit wants to trade Cobb for Walter Johnson and "Germany" Schaefer, of Washington. Cobb has hardly a friend in the Detroit club. He is on the outs with Bush and Crawford particularly and is not on speaking terms with several others. This lack of peace in the ranks did more during the past season than any other one thing to put the Tigers out of the running.

Catcher Tom Needham is Chicago's champion poker player. The Record-Herald prints the story that he cleaned his mates out of $1,936 during the current season.

A visit of the story kept Billy Sullivan away from the final club slaughter by the Athletics and he reports: "weight nine pounds; bats and throws right-handed."

School League Game

The hockey teams of the St. Ann's convent and the High School will clash in a league game this morning at the Royal Athletic park. The game was to have taken place last Saturday, but owing to rain it was postponed. The young ladies are very enthusiastic over the game and the newcomers into the league—St. Ann's—expect to make a first class showing.

All bars in Vancouver are to close hereafter at midnight throughout the week, and 11 o'clock Saturdays, opening at 7 a. m. daily. These closing hours are the same as Victoria's.

There is little danger from a cold or from an attack of the grip except when followed by pneumonia, and this never happens when Chamberlain's Cough Remedy is used. This remedy has won its great reputation and extensive sale by its remarkable cures of colds and grip and can be relied upon with implicit confidence. For sale by all dealers.

BUY BEFORE THEY LEAP

Business Property Specials

DOUGLAS STREET, corner of Gorge Road, fronting on both streets, immediately opposite Hillside Avenue (future car-line) and the city side of the Burnside Road (another future car-line). The northwest, northeast and the northerly sections of Victoria all drain past this property. This will be a fine business site, situated on what will be one of the busiest junctions of Greater Victoria. Reasonable terms can be arranged. Price **$5,000**
Inside lots adjoining above can be purchased at **$2,400**

DOUGLAS STREET CORNER—The cheapest close in corner on the market. 96 feet on Douglas, by about 135 on the intersecting street. Price **$29,000**

CORNER HILLSIDE AND QUADRA—132 feet on Hillside, by 102 feet on Quadra, with three houses renting at $55 per month. Price **$7,000**
Hill side Avenue drains a larger territory than Fort Street, and should have a car-line the early part of next year, when a sharp rise in values can be expected.

8% NET.—We have a block of five houses, close to the city hall and just a few feet off Douglas Street. Rent, $70 per month. Price **$9,000**

VIEW STREET—Close to Quadra, 60 x 120, with five room, new, modern Bungalow. Price **$7,500**

YATES STREET—The cheapest lot in the block. Close to Vancouver. Small cottage on property. Price **$10,500**

YATES STREET—Close in corner. 60 x 120. Price **$17,500**

YATES STREET—Near Quadra, 60 x 120. Price **$12,000**

YATES STREET—Near Blanchard. 30 x 120 feet. Price **$14,000**

REASONABLE TERMS CAN BE ARRANGED ON ANY OF THE ABOVE PROPERTIES

Marriott & Fellows

619 TROUNCE AVENUE

When FORD Speaks the World Listens — For in All the World No Car Like This

The Car of Established Quality---Established Value and Low Prices---Backed by a Company worth Millions
The cheapest Car in the world to buy and maintain and simplest to operate
The lightest weight Car in the world---size, power and capacity considered
The strongest made Car in the world---a Car of Vanadium Steel
The only 4 Cylinder Car in the world selling at these low prices

FORD Model T Touring Car $975

4-Cylinder—20 H. P.—5 Passengers
With Extension Top, Automatic Brass Windshield, Speedometer; Two 6-inch Gas Lamps and Generator.
f. o. b. Walkerville, Ont.

$875 For This Same FORD Car Without the Above Equipment

FORD Model T Roadster $875

4 Cylinders—20 H. P.—3 Passengers
With Extension Top, Automatic Brass Windshield, Two 6-Inch Gas Lamps, Generator and Speedometer.
f. o. b. Walkerville, Ont.

$775 For This Same FORD Car Without the Above Equipment

The reason why is told in a few words: We are in a position to do business on a small profit

We Have Sold 30,358 of This Same MODEL T Car---Therefore, Don't Experiment, Buy a FORD

We have built and fully equipped the most complete automobile manufacturing plant in the world. All of which has been paid for from the profits earned on the business of previous years.

Our factory is built to profit from quantity production. Occupying 60 acres of ground, built and equipped at a cost of two and a half million dollars, it is unsurpassed in the industry. The main building is four stories in height, possessing over one-half million square feet of floor space. To the FORD factory facilities is added the greatest of operating systems—a model in the eyes of industry men everywhere.

Our normal working force is 4,000 men, building 30,000 cars. Contrast this with factories employing from 7,000 to 12,000 men and making only 10,000 cars and less. Wages and overhead expense are a large part of the cost of any car. Here's where FORD factory equipment and manufacturing organization reduces cost of production, while accentuating excellence in the quality of FORD cars.

The FORD Model T is made through and through of Vanadium Steel—the most expensive steel in the world and the toughest known. Vanadium, an alloy melted into the crude steel, adds to the tensile strength, prevents crystalization, or crumbling, and gives an added elasticity that is not found in any other steel. Vanadium is stronger than chrome-nickel steel, manganese, or any other kind of steel. Vanadium Steel construction accounts for the lightness in weight of the FORD Model T and likewise its extraordinary strength. Although it is made a feature in the specifications of several makes, in no other car is Vanadium Steel used so absolutely as in the FORD Model T.

50,358 FORD owners are this minute proving the durability and economy of FORD construction; 50,358 FORD owners know that the FORD is built so light and yet so strong that it costs less to maintain than any other car. That is why the FORD is now and will continue to be the favorite and foremost amongst all motor cars.

FORD SERVICE FOR FORD OWNERS

The car on the road means as much to us as the car in the salesroom. This is the "why" of FORD SERVICE FOR FORD OWNERS—the first and most complete service in the automobile industry.

FORD SERVICE FOR FORD OWNERS is as extensive as the company's sales organization, which covers the world. FORD dealers number into the thousands. FORD branch houses are established in all the leading cities in the world. Fifty miles in almost any direction in this country brings you to a FORD dealer and supply depot.

FORD sales contracts with dealers stipulate that each must carry an adequate stock of FORD repair parts, which means that any FORD owner in any part of the country can secure replacements almost immediately. Every FORD branch carries a full stock of repair parts—as complete in proportion as the supply at the factory.

We have established two big distributing plants, one at Kansas City and another at Long Island City, for the purpose of more completely extending FORD service for FORD owners.

Every FORD Model T buyer knows exactly what repair parts will cost him. At the time of purchasing his car he is supplied with a complete parts price-list, in which every individual part is individually priced.

The FORD Model T is the reflection of the personal integrity of the Company behind it. The organization, personnel and policy of this company is the same today as on the day of its organization eight years ago. Greater assurance of satisfactory service cannot be given to the buyer of any motor car than the service which goes with the FORD.

Make arrangements with the nearest FORD dealer or branch, for a demonstration. Send direct to factory for FORD descriptive literature.

The Ford Motor Co. of Canada

Limited

Walkerville - - - - - Ontario

Victoria, B. C., Agency, Wood Motor & Taxicab Co., Corner Wharf and Broughton Streets.

The Ford was the first car made in Canada by a Canadian factory. Six successful seasons have proved the wisdom of this policy.

Fill Out the Following Coupon and Mail It Today

FORD MOTOR CO. OF CANADA, Ltd.,
Walkerville, Ont.

Please send me your illustrated book fully describing FORD Model T cars.

Name .....

Address .....

SATURDAY

OVERCOATS

AND

RAINCOATS

HALF PRICE

ONE DAY ONLY

B. WILLIAMS & CO.

Exclusive Agents for Semi-Ready Tailoring

Clothiers and Hatters 614 Yates Street

VICTORIA REAL ESTATE

FISGUARD

Between Government and Store Streets, One Lot, 60 x 120. Price $10,000

VIEW STREET

Corner of Vancouver Street, One Lot, 60 x 120, with five houses, always rented. Price $13,000

One-third cash, one-third annually at 7 per cent.

LANGLEY

Between Bastion and Yates, One Lot, 30 x 66, with two-story building, revenue-producing. Price ... $15,500

HARBINGER AVE.

Three Large Lots, one on corner, commanding a magnificent view. This street has permanent sidewalks and will soon be paved. Price $4,500

One-third cash, balance annually at 7 per cent.

LOTS

B.C. LAND & INVESTMENT AGENCY

BUSINESS PROPERTY

YATES STREET, 40 x 60, and new reinforced concrete building, producing good rents. Price, on terms $52,000

YATES STREET, between Quadra and Vancouver, 60 x 120, producing $20 per month. Price, on terms $15,000

FORT STREET, corner of Vancouver, 60 x 120, southern aspect. Easy terms, Price $17,000

FORT STREET, near Quadra, 60 x 120, double frontage, fair rents. Terms, ¼ cash, balance easy. Price $16,800

Successor to P. R. Brown, Ltd. **P. R. BROWN** Successor to P. R. Brown, Ltd.

Money to Loan. Fire Insurance Written. Stores and Offices to Rent.

PHONE 1076. 1130 BROAD STREET. P. O. BOX 428.

MONEY MAKERS

VIEW STREET
Full sized lot, close to Douglas, 60 x 120. On terms $40,000

CORMORANT STREET
Lot, 60 x 120, between Douglas and Blanchard, near station. Revenue $30 monthly. On terms $10,000

JOHNSON STREET
Lot, 20 x 90, near bridge. Upon work being commenced on the bridge this property will bound up in price. On terms $9,500

YATES STREET
Inside half mile circle, with cottage, lot 60 x 120. This is below market value for property in same locality. Easy terms $10,500

FORT STREET
Lot, 30 x 120, between Quadra and Vancouver, with house producing $22.50 monthly. At this price property must be sold at once. Easy terms $8,400

VIEW STREET
Lot, 60 x 120, revenue producing. A big advance is yet looked for in price on this street. On terms $6,000

FULL SIZED LOT
Only three blocks from City Hall and just off Douglas. Easy terms $4,750

FORT STREET
Lot, 60 x 120, near Quadra. On terms $18,000

DOUGLAS STREET
Two corner lots, close in, 47ft. 6in. x 88ft. On terms $16,800

PEMBERTON & SON

FORT AND BROAD

Douglas Street

Cheapest buy on the street. 60 feet near City Hall at

$550 Per Foot

FOR TERMS AND PARTICULARS APPLY—

GRANT & LINEHAM

P.O. Box 397 633 YATES STREET Phone 664

Head Offices, LINEHAM & CO., Jordan River.

No. 313—Catherine and Jessie Streets, 240 x 152. This will subdivide into 7 nice lots. $1,000 cash, balance at 7 per cent. Only $4,410

No. 341—I Lot, Denman Street. Price, on terms $500

No. 361—I Lot, Cowan Street, 60 x 127. Price, on terms. $750

No. 233—I Acre on Denman Street. Price, on terms, $2,000

2 Lots, Burnaby, Vancouver. See us Monday and secure this snap $420

Canadian-American Realty Co.

Fred Carne, Manager

1204 Douglas Street Phone 2151

We Have Sold Over 190 Central Place Lots

To our friends, neighbors, business associates and their friends, with the absolute faith that they are the best buy to be had in Western Canada with the great development in **Medicine Hat** in 1911 will cause the demand for **Central Place** as building property, and we believe we can give you the best buy to be had in Western Canada today.

$5 Cash and $3 per Month

Secures a lot in Central Place. Medicine Hat lots only $100.

Shibley Realty Co.

1107 Langley St., Victoria, B. C. Phone 2556.

UNIQUE OPPORTUNITY TO BUY A

7 Roomed House

In the Oak Bay district, complete with or without the furniture. The rooms are large and include dining and drawing room, kitchen and summer kitchen, 3 bedrooms and den, bathroom, lavatory, Chinaman's room, two large halls. Fine two story barn or garage. Size of grounds 120 x 135, lawn, fruit and flowers. House is beautifully furnished throughout and includes a Mason & Risch Baby Grand and Pianola. The owner is leaving the city and must sell immediately.

PRICE VERY REASONABLE

R. GRUBB

Rooms 5 and 6 Green Blk.

BROAD ST. Cor. TROUNCE AL.

JOHNSON STREET

New 6-roomed House, pantry, bathroom, W.C., full sized concrete basement. Lot 60 x 120. This property is well worth investigation. Price .. $5,000

A. W. BRIDGMAN

Real Estate Insurance Loans

1007 Government St.

To Investors!

BUSINESS PROPERTY FORT STREET

3 FRONTAGES

One lot, 120 x 120, facing on Fort, Vancouver and Mears Streets. This excellent piece of property is revenue producing, and is one of the finest sites in the city today for an apartment house. Price, ON EASY TERMS $35,000

2 FRONTAGES

One lot, 60 x 120, with two frontages, between Quadra and Vancouver Streets. Revenue producing. Price $17,500

JOHNSON STREET

One lot, 34 x 124, facing Store Street. Price, on terms $17,000

The above three properties should be looked into at once.

P. R. FLEMING

634 View Street Phone 2307

Today's Snaps

30 x 120 foot Lot on Pandora Avenue, west of Cook, 8-room Modern House—The only one at this price

$3500

T. P. McConnell

Suite 404 Pemberton Block

A Fine Home For $2750

A new 5 room bungalow, concrete foundation, full size basement, enamel iron bath and wash bowl, toilet, electric light, well fitted capacious pantry, large bay windows. Everything spick and span. Lot all fenced, high and dry, lovely outlook, near 1-2 mile circle.

Wescott & Letts

1317 Broad Street

FAIRFIELD

The fairest high-class residential section of Victoria at moderate prices. Fronting as it does on the oceans drive and public park with every facility—sewers, light, water and the finest paved residential streets in the city, the percentage of increase in values in this section is bound to be very great. Four years ago Fairfield acreage was selling for $800 per acre—the same land has since changed hands at $2,000 per lot. And the margin of profit within the next year or so will be quite as great. Buy now.

Cook Street—One and three-quarter acres facing the park and sheltered from west winds by the beautiful groves of trees, per acre $5,500

Linden Ave.—Six lots on car line on Moss Street, including corners of Linden and Wellington, from $1,200 to, each $1,500

Fairfield Road—Two lots, corner of Fairfield and Moss streets (can be cut into three good lots) $3,500

Oxford Street—A fine large sized lot close to Linden Avenue, a snap $850

Joseph Street—Three nice, level lots near May St.; sewers and water. Price, each $600

Southgate Street, corner of Cook street, 60 x 120, and two-story cottage, asphalt roadway and permanent sidewalks, price $3,500

Howe Street—Choice lot near Moss street (street passed for asphalt pavement) $900

Bushey Street—Facing Dallas road at Ross Bay beach, 6 lots, having three frontages, high, dry and level, no rocks; sewered and water laid on. Price, each $500

APPLY THE OWNER

A. G. SARGISON

Room 4 Promis Block, Victoria, B. C. P. O. Box 715

HOTEL SITE

One block from Pandora Street. 90 feet on Blanchard Street, 90 feet on North Park, opposite C. N. R. Depot. Easy terms $12,600

Royal Realty Company

1216 BROAD STREET

Colonist Real Estate Advertisements Are business Getters

VICTORIA REAL ESTATE

New Esquimalt Sub-Division

32 LARGE LOTS ON GRAFTON STREET. Grand sea view. Lots are large and many have superior garden soil. This property was known as BIG KANAKA RANCHE.

Prices $500 to $700 Each

EASY TERMS OF PAYMENT

"OUR HOME" LIST is sent free to those wishing particulars of all the best FARMS for sale on VANCOUVER ISLAND.

Telephone 30 **R. S. DAY & B. BOGGS** Established 1890

620 FORT STREET, VICTORIA, B. C.

For Sale

A VALUABLE CENTRAL PROPERTY BETWEEN DOUGLAS AND BROAD, ON

FORT STREET

SUITABLE FOR FIRST-CLASS RETAIL TRADE

Swinerton & Musgrave

Real Estate Agents 1206 Government Street

GRAND TRUNK PACIFIC station located on Indian Reserve

FORT GEORGE

See Colonist, November 11th

We offer 30 1-acre Blocks immediately adjoining Central Fort George

Buy a block and forget it for a year. Price, **$400**, in four payments of $100 each

GREEN & BURDICK BROS.

REAL ESTATE INSURANCE

Cor. Broughton and Langley Streets Phone 1518

BUSINESS PROPERTY

I have a lot for sale fronting on two main thoroughfares in the heart of the city. For a quick turnover this can be purchased for **$500** a foot.

For particulars apply

Fire, Marine and **ARTHUR COLES** Accident Insurance.

REAL ESTATE, INSURANCE AND FINANCIAL AGENT

P. O. Box 167 1205 Broad Street, Next to Colonist Office. Telephone 65

E. A. Harris & Co.

Telephone 1086 1109 Langley Street

Pandora—New, modern, up-to-date, 9-room House. Basement containing laundry, furnace and gas stove. Reception hall and dining room panelled. Also, large, well built garage. Price, terms, **$8,200**

TO LET—Furnished and Unfurnished Houses

FIRE INSURANCE

Heisterman Forman Company

1207 Government St.

Renting Is Unsatisfactory

$250 Cash, Balance Easy

ON THE CORNER OF KING'S ROAD AND WORK STREET, within walking distance of your work, we have a new house that is a bargain: 4 bedrooms, reception hall, parlor, dining room with sideboard, kitchen, pantry, scullery, bath, 2 toilets. Bathroom finished in cement and enamel. The basement has a concrete floor and laundry tubs and a first class furnace is installed, concrete foundation, concrete sidewalks, etc., etc., and built in first class style, we can recommend this house to you. The terms are $250 cash and the balance at $25 per month.

PRICE $3,300

LOT ON VIEW STREET, close in, $6,500. This week only.

McPherson & Fullerton Bros.

618 Trounce Avenue Phone 1888

THREE OF A KIND

A fine corner on Yates Street, 60 x 120 feet, and revenue producing **$15,000**

Ask about that great big lot on Cormorant Street, 60 x 140 feet, and near Douglas Street.. **$13,000**

That Corner Lot, 59 x 120 feet, fronting on Pandora, Quadra and Mason Street, with two good houses, renting at $55.00. Has prospects in it you should not overlook. Look into it **$15,000**

THE GRIFFITH CO.

REALTY AND TIMBER.

Room 11, Mahon Block.

Insurance—Fire, Life and Accident.

Bargain on Cook Street

Corner Lot, 53 feet frontage, close to Beacon Hill Park and sea. All modern conveniences on street: asphalt roadway, cement sidewalks and boulevards being laid. Car passes. Price, on terms, only **$1,200**

WILLIAM MONTEITH

Real Estate Loans Insurance

Chancery Chambers 1218 Langley Street

Sooke Real Estate Office

Offers three big blocks of land on Sooke river with the new railroad cutting right through.

150 Acres—River flat, bench and interior hill lands, at per acre **$25.00**

270 Acres, with timber, worth the price, per acre **$30.00**

307 Acres, will cut up at big profit **$60.00**

50 Feet on Yates Street

Adjoining the Imperial Bank for immediate sale. Price $1,600 per foot. This is $400 per foot cheaper than any property in the vicinity. This is for immediate sale only.

R. B. PUNNETT

Telephone 1119. P. O. Drawer 735.

Room 10, Mahon Block, Victoria.

FARM

FOR SALE

$350 Cash

And $25 Per Month

Will buy 5 acres, cleared land, 5 roomed house and outbuildings. Price $2500.

ALBERT TOLLER & CO.

604 Yates St.

Harbinger Avenue

Handsome new bungalow, 7 rooms, everything modern, splendid locality, $4500, terms.

Gorge Road, similar house, seven rooms, lot faces also on Dunedin St., $4000, terms.

Four choice lots, Esquimalt road, with commanding view of the harbor and straits, splendid location for building. Snap at $3500.

E. WHITE

604 Broughton Street.

Blanchard Street

This is another splendid buy—Lot 60 x 120 feet, corner of Blanchard and Broughton; price, on terms $17,000

Plummer & Rideout

Real Estate and Financial Agents

Suite 118 Pemberton Block

Phone 2392

Fort Street

CORNER CLOSE IN, 60 x 120

PRICE **$17,500**

Terms.

60 x 120, with double frontage, and revenue producing

PRICE **$18,000**

One-third Cash

Currie & Power

1214 Douglas Street

Phone, 1406

Advertise in the Daily Colonist

Herald Street

Between Government and Store Streets.

LOT 66 x 120.

With two story brick building.

Price $16,000

On terms.

This property is situated opposite Wilson Bros. new premises and will increase rapidly on account of the Indian Reservation question having been settled.

Apply

GILLESPIE & HART

1115 Langley Street.

A. W. JONES, LIMITED

Have opened offices at 1012 Broad St.

And desire to notify all persons having documents in their custody that the contents of their vault were uninjured by the recent fire.

Nice bungalow fronting on Beacon Hill Park, and lot runs through to next street, on easy terms. Price $4,600. (A snap.)

A business lot on Johnson St., where the bridge will be, easy terms; $12,500.

Nice lot in Oak Bay, $525.

To Let—9 room house, $20.00.

A. GILSON.

Phone 1286. P. O. Box 455.

Real Estate Agent.

704 YATES ST.

Salt Water Front

200 Acres with over ½ mile salt water front, on good harbor with deep water, sandy beach; good land, with road at back of entire block, three minutes walk from E. & N. railway. Price $38 per acre, half cash.

Also, 105 acres, 10 acres under cultivation, 20 acres easily cleared; good house, barn and outbuildings, five minutes walk from station; $6,000, easy terms

Owner, P. O. Box 1075, Victoria.

North End Snaps

$5,000

Good 5-room Cottage, well built with large rooms, together with 3 lots near Douglas St. car line. Investigate this.

$3,675

Good 6-room House with 3 lots, 60 x 120 each. A Snap.

$5,250

Corner Store and Residence bringing in good rental. A Rare Chance.

EASY TERMS ON ANY

NATIONAL REALTY CO.

Phone 1165. 1232 Government Street.

A. S. ASHWELL, Manager.

Special Blanket Values

White Wool Blankets, 60x80, Special Pair $3.50

Soft White Wool Blankets. Grand value at, per pair **$4.00**

Berwick Blankets, soft, fine wool, 60 x 80, pair, **$6.00**
64 x 82, per pair, **$6.50**
68 x 82, per pair, **$6.75**

Flannelette Blankets, best quality, per pair, $1.50 or **$1.25**

Comfort Quilts, full size, filled with splendid quality cotton wool. Each, $3.50 to $2.25, $2.00 and **$1.50**

Eiderdown Quilts, $10.50 ranging down to **$5.00**

Chinook Eiderdown Quilts, exceptionally soft and downy. Each $7.75, **$6.75**

E. E. Wescott
Direct Importers
649 Yates Street Tel. 26

SERVICE BETWEEN FRASER AND VICTORIA

Steamer B.C.P. to Be Operated in Regular Service Between New Westminster and Victoria

A new steamship service between Victoria and New Westminster has been established by the Sechelt Steamship Company with the steamer B. C. P. The vessel will leave here every Wednesday, Friday and Sunday at 9 a. m. and will leave Vancouver for Victoria every Tuesday and Saturday, and New Westminster every Thursday for Victoria. Calls will be made at Mayne Island, S. Galiano Island, Salt Spring Island, Pender Island, Sidney and Sidney Island.

South Vancouver is agitating for better telephone service.

On the Waterfront

NEW PRINCESS LINER ORDERED

Sister to Princess Adelaide Will be Built to Improve Victoria-Vancouver Service Early Next Season

THREE SAILINGS EACH WAY DAILY

Will Result in Great Development of Passenger Traffic—Princess Royal Will Replace Charmer Shortly

A sister steamer to the Princess Adelaide now en route here to be completed in readiness to arrive here early next summer, has been ordered by the Canadian Pacific Railway company to run between Victoria and Vancouver, and with her arrival the company will maintain a service with three steamers leaving both Victoria and Vancouver daily—a service unequalled between cities of a similar size in the world.

The announcement of such interest to Victoria and Vancouver people, was made yesterday by Capt. J. W. Troup, superintendent of the C. P. R. Steamship company. He said: "The C. P. R. has recently placed an order for a duplicate steamer of the Princess Adelaide. It is expected this new vessel will be ready early next year. It is proposed to use the steamer in a night service out of Vancouver to Victoria. This will fill a long felt want which we have been unable to provide for with the present fleet.

"When the Princess Adelaide and her sister vessel, in conjunction with the steamers Princess Victoria and Princess Charlotte, are in service, we will have a daily service of three boats a day—each week day at least—running each way between Victoria and Vancouver. This will mean that there will be three arrivals and three departures of steamers to and from Vancouver each day, say, approximately, leaving Victoria at 10 a. m., 3 p. m. and 11.30 p. m. and leaving Vancouver at the same hours for Victoria.

"This service is expected to extensively develop the passenger traffic; in fact I doubt whether there is a better service on any similar run in the world.

"With the return of the steamer Princess Royal from Skagway, on Monday, Nov. 14th, she will be laid up for a few days for repairs and refit and commencing on Sunday, November 20th, the Princess Royal will replace the steamer Charmer on the Victoria-Vancouver route.

"After 1 p. m. on Sunday of next week, the steamer Charmer will be withdrawn and practically rebuilt and reboilered, being fitted for special service and to assist the smaller boats of the company's fleet."

Due in December.

The steamer Princess Adelaide was reported from Punta Arenas on Thursday and will probably enter the Pacific today, en route to Victoria. She will coal at Coronel about Monday and is expected to reach Victoria about December 10th. She will be placed in service at once to relieve the steamer Princess Royal.

The Princess Adelaide is a single-screw steamer resembling the steamers Princess Victoria and Princess Charlotte, but is not as speedy. She is 289-6 feet long, 46 feet beam and 17 feet deep, equipped with 113 staterooms with double lower and single upper berths, a type popular with the travelling public and peculiar to the Canadian Pacific steamers.

The steamer Princess Mary, now under construction for the C. P. R., at the yards of Bow McLachlan & Co., of Paisley, will have her steam trials in a few days. She is a steamer 210 feet in length, 39 feet beam, 16 feet deep, registered 100.A.I. at Lloyd's. She is expected to leave the Clyde before the end of this month and will arrive in January to be used in the company's service to the east coast of Vancouver Island.

Frank Napier was the victim of highway robbery and a serious assault at Vancouver on Wednesday night.

RAINBOW TO MAKE CRUISE

Canadian Warship Will Leave on November 22 for Vancouver—to Make First Fishery Protection Trip

H. M. C. S. Rainbow will make her first cruise from Esquimalt on November 22 when she leaves for Vancouver to remain a week at the mainland port. She will then spend six weeks at Esquimalt and will leave after the New Year on her first fishery protection cruise in northern British Columbia waters. On Monday the cruiser will be coaled, scows being brought from Comox.

The Rainbow offers berths to Canadian lads to train and it is expected that a number of recruits will shortly be secured for service on board.

H. M. S. Shearwater which is lying at the naval yard jetty is to be recommissioned on November 25th when the new draft now on the way from England is expected to arrive. Only Commander Vivian will remain, the other officers and the full complement of the men going home.

H. M. S. Egeria will probably put in another season in hydrographic service on this coast and will then, in all probability, be sold out of the service. There is a movement under way to purchase the vessel as a training ship for boys.

The Rainbow is now being visited daily by many visitors and much interest is displayed.

Metal Prices.

NEW YORK, Nov. 11.—Copper standard dull. Spot and Dec. $12.40@12.45. Lead, quiet, $4.40@4.50 New York.

SHIPPING INTELLIGENCE

By Government Wireless.

8 a. m.

Point Grey—Drizzling; southeast wind, light; 29.85; 46; sea smooth; spoke, Senator southbound in Seymour Narrows, will arrive at Seattle at 3 p. m. Friday.

Cape Lazo—Clear; southeast wind; 29.74; 46; sea smooth; no shipping.

Tatoosh—Light rain; southwest wind; 29.95; 45; sea rough; in, Umatilla at 11.30 a. m.; in, Revenue cutter Bear at 3 a. m.; spoke U. S. S. Sotyomo at buoys; inside bound out, steam schooner and tug Wyadu.

Pachena—Cloudy; 29.56; 46; sea rough; no shipping.

Triangle —Southwest wind; 29.95; 45; sea rough; no shipping.

Estevan—Cloudy; 29.53; 44; light swell; no shipping.

Prince Rupert— Cloudy; southeast wind; 29.95; 46; sea smooth; in, steam schooner at 9 p. m.; out, Prince Rupert during night southbound.

Noon.

Point Grey—Cloudy; southeast wind; 29.91; 46; sea rough; out, Empress of Japan at 11.15 p. m.; out, Vadso at 11 a. m.

Cape Lazo—Cloudy; southeast wind; 29.48; 44; sea rough; no shipping.

Pachena — Cloudy; calm; 29.83; 48; light swell; Tees westbound at 9.45 a. m.

Tatoosh—Light rain; south wind; 29.95; 47; thick seaward; out, steam schooner at 8.50 a. m.; out, schooner Alert towing; tug Tyee alongside at 9.40 a. m.; In, U. S. S. Sotyomo at 10.05 a. m.; out Revenue cutter Bear at 10.30 a. m.

Estevan—Cloudy; 29.70; 46; sea smooth; no shipping.

Triangle — Southeast wind; 29.75; 46; sea rough; no shipping.

Ikkedka—Passing showers; easterly wind; 29.95; 46; sea rough; foggy; no shipping.

6 p. m.

Cape Lazo—Cloudy; calm; 29.90; 46; sea smooth; no shipping.

Point Grey—Clear; calm; 29.95; 56; sea smooth; no shipping.

Tatoosh — Cloudy; westerly wind 15 miles; 30; 46; sea rough out, W. S. Grant towing at 5.35 p. m.; out, schooner Stimson at 2 p. m.; out, schooner Alex P. Brown towing at 2.45 p. m.; out, schooner W. Renton.

Pachena—Southeast wind; calm; 30.05; 46; sea smooth; no shipping.

Estevan—Cloudy; northwest wind; 29.75; 56; sea smooth; no shipping.

Prince Rupert — Cloudy; southeast wind; 29.81; 46; spoke Jefferson off here, southbound, will arrive at Ketchikan at 11.30 p. m.

Ikeda — Cloudy; northwest wind; 29.85; 41; sea smooth; no shipping.

Triangle —Southwest wind; 29.91; 46; sea smooth; spoke, steamer Prince Rupert in Queen Charlotte Sound, southbound at 4.30 p. m.

"Saturday a Record Breaker"

We'd like to wind up this, our busiest week of the season, with a Record Breaking Saturday. To do this we have placed before you a multitude of unmatchable bargains—price shocks that will tumble out the goods. Come now and help us make this the Biggest, Brightest and Best Day of All. Come in the morning. Come at ten. Come at noon. Come after noon. Keep on coming until the last echo of the last tap of the bell for ten dies out, and we'll do it sure.

A BARGAIN COLLECTION NOT A BAD ONE HERE

25 dozen Cups and Saucers, blue band, regular $1.25. Saturday, per dozen 75c
6-piece Toilet Sets, regular $2.75. Saturday, per set $1.90
4-piece Toilet Sets, white, regular $2.25. Saturday, per set $1.50
Dinner Sets, regular $7.50. Saturday, Special at $5.75
Large Tubs, best made, regular $1.50. Saturday, each $1.15
Gold Band Cups and Saucers. Saturday, per dozen 90c
Coal Heaters, regular $6.50. Saturday Special, each $5.00
Large Tin Milking Pails, regular 50c. Saturday, each 25c
Cobbler Sets, regular $1.25. Saturday, each, 75c
Enamel Pails, regular $1.00. Saturday, each 50c
Mops, 25c kind. Each 15c
Wash Boards, 25c kind. Each 15c
Dutch Cleanser. 3 for 25c
Fels Naptha Soap. 5 for 25c
Fine Toilet Soap. 3 boxes for 25c
Carving Sets, extra fine. Per set $1.25
Dinner Knives, white handles, extra. Per dozen $2.25
Coal Hods, 65c kind 50c
Mush Boilers, $1.00 kind 50c
5 dozen Saucepans, assorted sizes, to clear at, each 25c
Steel Fry Pans, 60c kind 35c
Food Choppers, $1.75 kind $1.25

P.S.—PRICES GOOD FOR SATURDAY RECORD DAY ONLY

Halliday Clyde Co., Ltd.

Phone 855 TINSMITHING, ETC. 558 Johnson Street

SEATTLE MARU OUTWARD TODAY

O. S. K. Liner Departs for the Orient This Afternoon—Suveric is Next Outward Steamer—Taking Big Cargo

Heavily laden with shipments of flour, cotton, machinery, milk and other freights the Osaka Shosen kaisha liner Seattle Maru will call at the outer wharf this afternoo bound for the Orient. The vessel will leave Tacoma early this morning and is due here this afternoon. She carries a fair complement of passengers for China and Japan ports. The Weir liner Suveric is the next outward Oriental liner and the Blue Funneler Titan. The Mexico is due inward this month and also outward, making a busy month of Oriental trade.

Suveric's Cargo Heavy

The steamer Suveric will sail with an unusually large cargo, of which the greater part will consist of flour, cotton, machinery, etc. The Suveric is on the Sound. She will carry 1,500 bales of cotton and the large part of a flour shipment of 150,000 sacks will go from this port, also 200 tons of machinery and a large shipment of condensed milk. In addition she is taking 1,000 tons of fertilizer and a large amount of general freight from Elliott bay.

The liner Titan, which steams the last of the month, carries a full cargo of general freight for the Orient and Liverpool. She is now at Vancouver, where she is loading salmon. From Tacoma she will take a big shipment of flour, cotton and lumber.

The liner Mexico Maru is due in port on her maiden voyage next week from the Orient with a valuable cargo. She will arrive about the 17th and after discharging a cargo valued at about $1,000,000 will begin at once loading for the return. She will leave the latter part of the month with a full cargo including machinery, flour and cotton.

LA TOUCHE ENCOUNTERS VERY HEAVY WEATHER

Steam Freighter Had Decks Awash and Moveable Gear Washed About During Passage From Alaska

SEATTLE, Nov. 11.—Her decks awash, heavy objects aboard being torn loose from their moorings and swept into the seas that thundered down upon her, was the experience for three days of the steam schooner La Touche, which arrived in port last night from Valdez and Seward, after having been compelled to put in at Cape Ommaney to escape the fury of the storm.

The La Touche thrust her nose into it immediately after leaving Cape St. Elias, and beat her way by degrees against a head wind and mountainous seas all the way across to Cape Ommaney, where she was forced to seek refuge.

At times she pitched violently, as though all control had suddenly been relaxed. Angry waves rolled over her deck, and a barrel of machine oil, weighing 600 pounds, was torn loose from its moorings, the heavy lines holding it being snapped like pack thread, and the barrel was swept overboard. Half a dozen sacks of cargo coal followed the barrel into the sea.

Heavy iron blocks in the scuppers, weighing 400 pounds, were rolled and bobbed about the deck like corks while the fury of the sea was at its height. Passengers who have made several trips into the north declared that the voyage was one of the most severe they have ever known, but that the La Touche stood up under it bravely and weathered the gale without the loosening of a stay or bolt.

MOTHER SEIGEL'S SYRUP

CLEANSES THE BLOOD

You can never feel well or be well while your digestion is out of order. Indigestion lowers vitality and creates disease. It starves and poisons the body and causes headaches, flatulence, heartburn, palpitation, biliousness, constipation and anæmia. Add to these afflictions the miseries which women heroically suffer in silence, and you will understand why Mother Seigel's Syrup, which cures the cause of all these troubles, is the best friend a woman can have.

MAKES FOOD NOURISH YOU

Taken after meals, Mother Seigel's Syrup enables you to digest food, and well digested food nourishes the body, gives bloom to the cheeks, sparkle to the eye, buoyancy to the mind, vigour to the limbs, and ensures regular health. This great remedy for all digestive disorders is made from the extracts of certain roots, barks and leaves, which exert a remarkable curative and tonic effect on the stomach, liver and bowels, enabling all the organs of the body to work naturally and harmoniously.

Mrs. Eutache Vandette, of Pembroke, Ont., says:—"I suffered for over six years from stomach troubles, palpitation of the heart and rheumatism. I suffered very much from a kind of tired feeling, after eating, and was subject to headaches and sleeplessness. I began to take Mother Seigel's Syrup, and three months' time was sufficient to cure me." January 1st, 1910.

CURES INDIGESTION

AND OTHER FORMS OF

STOMACH & LIVER DISORDER

The dollar bottle contains 2½ times as much as the 50 cents size. A. J. WHITE & CO., Ltd., Montreal.

Xmas Excursions to Europe

From Montreal and Quebec
Empress of Britain .. Nov. 18 | Lake Champlain ... Nov. 24
From St. John, N.B.
Empress of Ireland ... Dec. 2 | Lake Manitoba ..... Dec. 8
Empress of Britain ..... Dec. 16
First Class from Quebec ..... $90.00 and up
First Class from St. John ..... $82.50 and up
Second Class ..... $47.50 and up
Third Class ..... $30 and up
Through Standard and Tourist Cars to St. John in connection with steamships
Train No. 2, Atlantic Express, leaves Vancouver daily, 9 a.m.
Train No. 96, Imperial Limited, lvs. Vancouver daily, 3:45 p.m.
For reservations and any further information, write or call on
L. D. CHETHAM,
1102 Government Street City Pass. Agent.
Agent for All Atlantic Steamship Lines

GRAND TRUNK PACIFIC
S.S. 'Prince Rupert'
Leaves Victoria at midnight, Sundays
For PRINCE RUPERT via VANCOUVER
Giving immediate connection with STEWART, per SS. "Prince Albert," also semi-weekly service to Queen Charlotte Islands.
FOR SEATTLE—Leaves Victoria at Midnight, Saturdays.
SS. "Prince George" is withdrawn from Service until further notice.

When going to the OLD COUNTRY use
THE INTERNATIONAL DOUBLE-TRACK ROUTE
From CHICAGO east to ATLANTIC SEABOARD ports
Finest roadbed, modern and luxurious trains.
For THROUGH TICKETS, RAIL and OCEAN.
Apply temporary office, G. T. P. dock, rear of Postoffice. Write or telephone.
W. E. DUPEROW, HAROLD BROWN,
City Pass. and Ticket Agt. Telephone 2431. Dock and Freight Agt.
GENERAL AGENCY TRANS-A TLANTIC STEAMSHIP LINES.

SAILINGS
S. S. VENTURE
For Stewart and Way Ports, Calling at Bella Coola and Kitimaat, Thursday, November 17th, 12 p.m.
S. S. VADSO
For Naas and Way Ports, Thursday, November 10, 10 p.m.
JOHN BARNSLEY, Agent.
534 Yates Street Phone 1925

Spend Xmas in Europe
in connection with
CANADIAN NORTHERN STEAMSHIPS, LTD.
"THE ROYAL LINE"
XMAS SAILINGS
From Montreal—
"Royal Edward" ..... Nov. 10
"Royal George" ..... Dec. 19
From Halifax—
"Royal Edward" ..... Dec 7
"Royal George" ..... Dec. 14
"Royal Edward" ..... Dec. 28
And Fortnightly thereafter.
Most Direct Route to Bristol, London, and the Continent.
Tickets and Reservations from L. D. Chetham, C. T. A., C. P. Ry.; W. E. Duperow, C. T. A., G. T. P. Ry.; E. Blackwood, Gen. Agt., Nor. Pac. Ry.; E. R. Stephen, Gen. Agt., G. N. Ry., Victoria.

Union S.S. Company
Of B. C., Ltd.
Direct Service between Vancouver and
STEWART
The favorite passenger steamer
"Camosun"
Leaves Vancouver every Wednes. 9 p.m.
Ar. Prince Rupert every Fri. afternoon
Arrives Stewart every Satur. afternoon
Leaves Stewart every Saturday 6 p.m.
Leaves Prince Rupert every Sun. 9 a.m.
Arrives Vancouver every Tuesday 8 a.m.
Tickets from Victoria at 1105 Wharf street. Telephone 1164.

WHITE PASS & YUKON R. R.
During the period navigation is closed on the Yukon River, this Company's Stages operate between White Horse and Dawson, carrying freight and passengers.
For further information apply,
TRAFFIC DEPARTMENT, W. P. & Y. R.
405 Winch Building, Vancouver, B. C.

PACIFIC COAST STEAMSHIP CO.
FOR SAN FRANCISCO
And
Southern California
Leaving Victoria at 8 a. m., Nov. 16, 22, Sts. QUEEN or CITY OF PUEBLA.
THROUGH SERVICE
Leave Seattle 10 a. m., steamers GOVERNOR or PRESIDENT, Nov. 18, 25.
For Southeastern Alaska, SENATOR leaves Seattle 9 p. m., Nov. 14, 28.
TICKET AND FREIGHT OFFICE—1119 Wharf street. Phone 4.
R. P. RITHET & CO., Ltd., Agents.
C. D. DUNANN, Gen. Passenger Agent.
113 Market St., San Francisco
For further information obtain folder.

Levers Y-Z (Wine Frost) Disinfectant Soap Powder dissolved in the bath, softens the water and disinfects.

AS A RULE

you find the longer people have used it, the less inclined they are to go without

Calvert's Tooth Powder

They know—they can tell from their teeth—how well this dentifrice does what they want, that food particles are never allowed to accumulate round teeth which are kept so beautifully clean. Then it contains the antiseptic properties needed, and it polishes without scratching the enamel, and is distinctly pleasant to use.

YOUR DRUGGIST SELLS IT.
Tins, 15c., 30c., and 45c.
Sprinkler-top glass jar, 35c.

FOR A TRIAL SAMPLE
send 2c. stamp to F. C. Calvert & Co.,
349, Dorchester St. West, Montreal

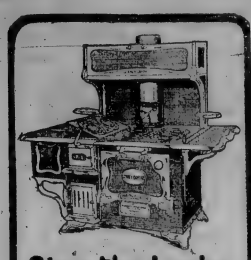

Stop the Leaks in Your Coal Bill

Use a Gurney-Oxford range and save 20 per cent. of your coal bill.

The "Chancellor" shown here is the finest steel range made by the well known Gurney-Oxford Company. There's no better to be had in the country. Made in more styles and sizes than any steel range on the market, with every late device for economy and convenience.

Material is the best to be had, inside and out. With or without reservoir on either end. Guard on ash door. Braced oven bottom. Drop door on warming closet. Divided oven flue, to insure even baking. Broiler top. Thermometer on oven door if desired.—Made for coal or wood. Besides these special features—

The OXFORD ECONOMIZER

will keep your fire going at lowest possible cost for fuel. Will save at least 20 per cent. of the coal you now use and will take all cooking odors up the chimney.

You'll save money every day you use a Gurney-Oxford. And always get more satisfactory results from your cooking.

Let us demonstrate to you the "Economizer," and the other Gurney-Oxford points of superiority. See how perfect a good range can be. We will also show you other Gurney-Oxford stoves and ranges for every purpose and for any kind of fuel. On display on our floors all the time.

Get acquainted with the best known, best liked stoves and ranges in all Canada. And do it now—for the good of your pocketbook.

Drake Hardware Company
1418 Douglas St.

GURNEY-OXFORD

Just arrived a full line of

Xmas Photographic Calendar Mounts and Pads

for 1911. Call and see them before they are all picked over, at

Maynard's Photo Stock House
715 Pandora St. Phone E-360.

DAVID EVANS REGISTERED HERE

Former American Ship Bought by Britisher Residing in Japan is Registered at the Port of Victoria

The British ship David Evans was added yesterday to the fleet of sailing vessels registered at the port of Victoria. The David Evans is now at Port Blakely where she is loading a cargo of lumber for Kobe, Japan, where her new owner resides. Mr. Walter Walker, official measurer, went to Port Blakely and made the measurements of the David Evans. She is 200 feet long, 40 feet beam and 15.3 feet deep. The vessel was purchased from United States owners through Balfour, Guthrie & Co. by a Britisher residing at Kobe. As she is engaged in foreign trade she was admitted free of duty.

Empress Sails.

R. M. S. Empress of Japan sailed yesterday evening from the outer wharf for Yokohama, two days late owing to the delay of the overseas mail train. The white liner had a full cargo and many passengers. Fifty Chinese and eleven Hindus were embarked here.

AT THE CITY HOTELS

At the Empress—

Mrs. A. R. Barrow, Prince Rupert; F. I. Barrow and wife, Sidney, B. C.; M. D. B. Barrow, New York; E. A. Cromer, Tacoma; L. Skinner, London; J. H. Fox and wife, Seattle; R. H. Holtt, Fitchburg; A. L. Woolf, Hamilton; H. J. Ashby, Vancouver; Capt. W. W. Armstrong, Mrs. Armstrong, Goldstream; T. H. Radford and wife, B. Anderson, Chas. France, Mme. Liza Lehmann, Miss Blanche Toombe, Miss Palgrave Turner, M. H. Eisdell, Julian Henry, Vancouver; Miss C. Elbertson, Portland; John Peterson, Vancouver; L. Stoner, London; E. P. Buxton, Duluth; George Raddall and wife, Anaconda, Mont.; H. P. Jones, Vancouver; Mrs. A. T. Watts, Albert Head; E. A. MacLean, J. M. MacMillan, Frank Dawes, Sheffield; H. Farrant, Vancouver; A. H. Rohrer, Portland; D. W. Melling, Seattle; T. A. Skinner, San Francisco; John Federson, Vernon; E. T. Bufton, Duluth; Leo Lasalle and wife, Anaconda; H. P. Jones, Vancouver.

At the King Edward—

J. B. Browne, Vancouver; M. Elliott, Sidney; Geo. O. Moore, Montreal; A. F. Tournelle, Tacoma; Geo. A. Scott, Vancouver; R. H. Patterson, T. H. Heath, C. F. Elsgoland, O. E. Elsgoland, Seattle; W. G. Dannes, Toronto; Robt. M. Hood, Nelson; J. McGee, Toronto; J. McNicoll, R. C. Crackenthorp, Montreal; Mrs. Georgia D. Anthony, Master Anthony, Boston; A. J. M. Hosom, Seattle.

At the Dominion—

A. M. Sears, Seattle; D. Englander, T. G. Foster, C. G. Horchington, Vancouver; R. C. Moorill, Calgary; N. Shienwash, Fishbun, Alta.; P. Heaghey, Vancouver; Julius Brethour, John Brethour, G. O. Brethour, Sidney; C. W. Armstrong, E. C. Armstrong, Vancouver; H. L. McDougall, Courtenay; L. A. McAlpine, Vancouver; A. P. Yates, Nanaimo; W. H. Wall, D. H. Dick and wife, Vancouver; A. T. Reid, Spokane; A. B. Chapman, St. Louis; J. H. Wilson, Vancouver; Mr. and Mrs. James Johnson, Seattle; W. H. Hear and wife, Vancouver; J. A. Bell, Sherbrooke; S. Lyttle, Vancouver; L. C. Carter and child, Everett; Mrs. E. Bowler and son, Winnipeg; T. H. Radford and wife, Vancouver; C. E. Thomas, Regina; W. Glassford, Vancouver; J. J. Bell, Vancouver; S. Masters, Vancouver.

At the Victoria—

S. Jack, C. O. Osborn, Vancouver; G. M. Terny, J. Cunningham, G. Stripe, D. Irvine, C. A. Martins, J. Robinson, T. McCorister, G. King, F. Newberry, D. Wington, E. E. Avery, Prince Rupert; J. A. R. Choate, Nanton, Alta.; J. Farrell, A. Buckley, G. Luck, S. Plummidge, F. R. Pearcy, Seattle; G. A. de Borgar, W. Kennett, F. Herbert, J. Wedgwood, Seattle; Chas. Johnston, Esquimalt; R. Anderson, Spokane; G. Bell, Esquimalt; E. B. Rowntree, C. Turner, T. Bowe, S. Humphreys, R. Looms, Esquimalt; F. Craig, W. H. Atkinson, R. Phillips, H. Talbot, Vancouver.

At the Brunswick—

H. Blake, Miss Florence Gray, J. Parker and wife, Vancouver; H. O. Allen and daughter, Salt Spring Island; T. H. Sayville, Seattle; F. Caterall, San Diego; E. Clark, Shirley; F. Murphy, Banfield.

At the Balmoral—

W. H. Wilson, Miss Wilson, Duncans; Melville Parry, Vancouver; Carl P. Webster, Duncans; Owen Martin, P. Miles, Alberni; E. H. B. Girard, Nelson; H. Fisher, Sooke; Norman W. Wilson, Salt Spring Island.

Head of Ruthenian Church

WINNIPEG, Nov. 11.—Archbishop Szeptickl, of Lemberg, Galicia, head of the Ruthenian church in Canada, will be made a cardinal, with headquarters at Rome, it was announced today. Bishop Ordolski, present head of the Ruthenian church in the United States, is mentioned as his successor.

HOW'S THIS?

We offer One Hundred Dollars Reward for any case of Catarrh that cannot be cured by Hall's Catarrh Cure.

F. J. CHENEY & CO., Toledo, O.

We, the undersigned, have known F. J. Cheney for the last 15 years, and believe him perfectly honorable in all business transactions and financially able to carry out any obligations made by his firm.

WALDING, KINNAN & MARVIN, Wholesale Druggists, Toledo, O.

Hall's Catarrh Cure is taken internally, acting directly upon the blood and mucous surfaces of the system. Testimonials sent free. Price 75 cents per bottle. Sold by all Druggists.

Take Hall's Family Pills for constipation.

HERE IS THE IDEAL SPOT FOR THE HOME-SEEKER —MONTEREY PLACE

Search the entire available residential property in Greater Victoria and you'll fail to find anything, at the price, to equal Monterey Place.

Individuality is a distinguishing characteristic of this property. It is a distinctively different homespot—the last really choice residential property in this charming district.

There isn't another piece to equal it—nothing so beautifully and so conveniently situated and offering such splendid lots.

If you have any thoughts whatever of building within the next year or two it will pay you to come in and talk it over with us.

Put your money in one of these lots and it will make more money for you than it will in the Bank.

You win either way.

Why You Should Buy Here

You should buy a lot in Monterey Place, because—

They offer you a home amid delightful surroundings. Close to the most beautiful marine drive on the continent, and close to beautiful beaches, yet sheltered from the cold winter winds that are a disadvantage of some seaside homeplaces.

They offer you the best car transportation—the best service and the best cars. Monterey Place is only one block from the Oak Bay carline.

They offer you the richest soil, thoroughly cultivated, and ready for lawn or flowers or garden—all lots are clear and absolutely free of rock.

They offer you all conveniences of the City without the City's high taxes.

Summed up—They offer you the most for your money.

QUARTER CASH
Balance 6, 12, 18, 24 and 30 months

From $550

QUARTER CASH
Balance 6, 12, 18, 24 and 30 months

Compare these beautiful large lots of richest soil with rock or bush lots offered at the same or higher prices, and you will see at a glance that your opportunity looks mighty big—and it's as big as it looks.

ISLAND INVESTMENT CO.

LIMITED

Bank of Montreal Chambers

Phone 1494 Phone 1494

Valuable Lot For Sale

CORNER BROAD AND PANDORA

$30,000

60 x 120 Terms Easy

Dominion Trust Company, Ltd.

1214 Government Street

That Cold Room

on the side of the house where winter blasts strike hardest always has a lower temperature than the rest of the house. There are times when it is necessary to raise the temperature quickly or to keep the temperature up for a long period. That can't be done by the regular method of heating without great trouble and overheating the rest of the house. The only reliable method of heating such a room alone by other means is to use a

PERFECTION SMOKELESS OIL HEATER

Absolutely smokeless and odorless

which can be kept at full or low heat for a short or long time.

Four quarts of oil will give a glowing heat for nine hours, without smoke or smell.

An indicator always shows the amount of oil in the font. Filler-cap does not screw on; but is put in like a cork in a bottle, and is attached by a chain and cannot get lost.

An **automatic-locking flame spreader** prevents the wick from being turned high enough to smoke, and is easy to remove and drop back so that it can be cleaned in an instant.

The burner body or gallery cannot become wedged, and can be unscrewed in an instant for rewicking. Finished in japan or nickel, strong, durable, well-made, built for service, and yet light and ornamental. Has a cool handle.

Dealers Everywhere. If not at yours, write for descriptive circular to the nearest agency of the

The Imperial Oil Company, Limited.

I've been good may I have a Christie BISCUIT

The quality of Christie Biscuits is uniform and lasting. The best of a nation's flour, blended scientifically—the purest ingredients money can buy—the best bakers in the brightest and cleanest factory in Canada to better Christie reputation have made **Christie Biscuits** supreme—uniform in quality and lasting flavor.

Try Christie Wafers—you can have them any flavor: Orange, Vanilla, Ratifia, Strawberry, Cocoa, Maple Ice, Water Ice, and Imperial. Sold in small tins at all grocers.

CHRISTIE, BROWN & CO., LIMITED 2157

COMMENCE PAVING WORK NEXT YEAR

Streets Committee Adopts Recommendations of City Engineer and Assessor—Property Owners Accept Awards

Work on the street improvements on Fort street between Douglas street and Cook street, being that part of the thoroughfare which will be widened under the widening scheme for which an expropriation bylaw has been passed, will not commence until March 1 next year and will be prosecuted until finished by August 1. The streets committee of the city council last night considered the following report of the city assessor and city engineer which was adopted with the exception to that portion referring to the electric lighting which will be referred to Alderman Mable and City Electrician Hutchinson and the tenders for the paving of the street with asphalt will be left to the incoming council:

We, the undersigned, respectfully submit the procedure we would recommend should be taken in carrying out the work of widening Fort street between Douglas and Cook streets, and the building of sidewalks and pavement.

A right of way for an area of eight feet on each side of this street should be procured before the city takes possession for the purpose of building a sidewalk thereon. We will require to have possession of the street in the following order:

Fort street between Cook and Vancouver, blocks 17 and 20, March 1, 1911.

Fort street between Quadra and Vancouver, blocks 16 and 21, April 1, 1911.

Fort street between Quadra and Blanchard, blocks 15 and 22, May 1, 1911.

Fort street between Douglas and Blanchard, blocks 14 and 23, June 1, 1911.

The present sidewalk is the only existing work on this street that will be affected by the widening. It is proposed to light this street with cluster lights and to place the street railway poles in the sidewalk. These poles should be of steel, similar to the ones on the Causeway. Tenders should be called for the paving of this street with asphalt. The Street Railway company should place their tracks in the centre of the street as widened. The different works should be carried out a block at the time, and only half of the street should be torn up, so that the street will not be closed to traffic. The entire street should be handed over complete to the city by August 1, 1911.

Some Accept Awards.

In regard to the expropriation proceedings Messrs. John Dean and James Forman, who were appointed by the city to value the property which will be expropriated made an interim report. This covers about one-third of the owners to be dwelt with who have agreed upon the sums they will accept for the property to be given to the street widening proposition. The report which will be recommended to the council for adoption was as follows:

We, your special committee appointed for the purpose of making a valuation upon this property in connection with the widening scheme, beg to present an interim report as follows:

1. We beg to recommend the immediate payment to the following persons of the following amounts, which have been agreed upon between themselves and the city:

Annie M. Brown, lot 52, block 14, $4,540.

A. P. Luxton, lot 51, block 14, $2,330.

A. P. Luxton, lot 50, block 14, $1,680.

Colbert Plumbing Co., pt. lot 49, block 14, $962.

J. A. Sayward, lot 46, block 14, $1,680.

J. A. Sayward, lot 28, block 14, $1,730.

George Stevens, lot 66, block 14, $2,374.

James Doughty, lot 282, block 15, $1,264.

James Doughty, lot 286, block 15, $1,518.

J. T. Reid, lot 289, block, 15, $1,260.

Geo. McCann, lot 291, block 15, $1,500.

George W. Anderson, lot 776, block 16, $644.

Agnes O'Keefe, lot 779, block 16, $1,163.

A. J. Saunders, lot 780, block 16, $916.

A. Peden, lot 1014, block 17, $645.

P. J. Robinson w. pt. lot 1013, block 17, $294.

Thos. Plimley, e. pt. lot 1013, block 17, $308.

A. E. Todd, lot 1016, block 20, $720.

R. H. Swinerton, lot 762, block 21, $1,365.

Ed C. Smith, lot 761, block 21, $980.

P. Robinson, lot 742, block 21, $1,186.

Hayward & Dods, lot 721, block 21, $1,581.

W. H. Harris, w. pt. lot 272, block 22, $635.

W. H. Harris, e. pt. lot 278, block 22, $650.

J. Hardisty, lot 274, block 22, $1,275.

Mrs. M. Courtenay, lot 275, block 22, $1,270.

A. E. Todd, lot 276, block 22, $1,285.

W. Scott, e. pt. lot 277, block 22, $600.

G. B. Bjornfelt, w. pt. lot 277, block 22, $1,385; e. pt. lot 278, block 22.

R. Beard, w. pt. lot 278, block 22, $1,228.

Martin & Barton, e. pt. lot 70, block 23, $840.

Mary Bowker, lot 71, block 23, $1,680.

Mary Bowker, lot 72, block 23, $2,580.

Martin & Barton, lot 281, block 15, $1,581.

G. Halford et al. lot 774, block 16, $1,225.

L. C. Rattrey, lot 1007, block 17, $574.

Western Motor Co., lot 69, block 23, $2,000.

Martin & Barton, lot 53, block 23, $1,955.

N. T. Burdick, lot 288, block 15, $1600.

2. We have not yet proceeded sufficiently far to make any further recommendations to the council in connection with payments but we trust to be able to do so at an early date.

3. We beg to call your attention to one special case. The west part of lot 56, block 23, is owned by Mr. D. E. Campbell and leased to Messrs Terry & Jamieson and Dr. Verrinder. These lessees have put in claims aggregating $11,551. Their leases expire on the 31st December, 1911, and, owing to the nature of the building they will have to move at once upon the expropriation taking place. They will not be able to make any make-shift to occupy the present building after the time that eight feet is taken off it, as their present quarters are already too small.

We understand that it is not the intention of the engineer to do any work in connection with this particular block until the first day of June, 1911, therefore a delay of seven months in the actual doing of the work would save a claim of $11,000.

We will be glad to be advised as to whether this one store could be left to be completed when the tenancies expire.

The first board of conciliation to be appointed in Vancouver under the Lemieux act is now sitting to determine a dispute between the C. P. R. and deckhands employed on their Pacific steamers as to wage rate. The board consists of three of the great family of "Macs"—Judge McInnes, G. E. McCrossan and J. H. McVety.

WATSON'S SHOE PHILOSOPHY

NOTHING BUT THE BEST WILL BE TOLERATED ON OUR SHELVES. NOTHING THAT WON'T SATISFY IS BOUGHT, AND WE STAND BY EVERY PAIR WE SELL.

GOOD SHOES FAIR PROFIT FAIR TREATMENT

These are the bases of our success. We have received during the week a full line of the famous "EMPRESS" SHOES FOR LADIES. Nothing like them in the city. Ask to see the "CLEO" SHOE FOR LADIES, in Gun Metal and Velour Calf.

WATSON SELLS GOOD SHOES

Nothing like the "Invictus" Shoes for wet weather. We have them in Box Calf, Velour and Patent, all with double soles. Look for "Invictus" trade mark. Prices from $4.50, $5.50 and **$6.00**

Mens Slippers for house wear, from $2.25 down to .... **90¢**

A line of the best Box Calf Boots for men, with sewn soles. Leather lined. The last time these will be offered **$3.95**

The Limit of Value, is this Velour Calf Boot, in all mens sizes. Fancy brogue quarter, neat top. Saturday **$3.50**

The Watson Shoe deserves all our praise. The top is a genuine Coltskin, fitted with an "Elk" sole. Made in Illinois, U. S. A. We sell at **$6.00**

$1.25 Buys the finest little English Romeo Slipper we ever sold for Ladies, in colors, red, brown, green and black. For the cold weather. Now **$1.25**

Have you seen the new "Cleo" Shoe for Ladies, in Patent and Gun Metal, with either button or lace. They're the final word in neat footwear. 4 styles, at **$4.50**

The "Empress" Shoe is queen among the Ladies' Shoes. We have them in every style you care for. Sure Shoe Satisfaction. $3.50 to **$4.50**

Our High-top Boots are the best value in Victoria. You can't make a mistake, as every pair is guaranteed, no matter what price. Sell from $3.95, $5.50 to **$7.50**

We have a line of Velour Calf Shoes for Ladies, which beat the regular $4.00 shoes for wear, but we are selling on Saturday at **$3.50**

No rubbers required when you wear the "Doctor's Special" for Ladies, in Tan Calfskin and Black Gun Metal leathers. Priced at $5.00 and **$5.50**

Begin the winter right by getting a pair of these "Medico" Shoes, in black grain, with a double viscolized sole. Guaranteed waterproof. See the "Medico" stamp on the sole. Saturday **$4.50**

THE STORE THAT SAVES YOU SHOE MONEY

Watson's Shoe Store

635 Yates St. Victoria, B.C.

THE WET-PROOF BOOT STORE

Inside Property

IS MOVING SOME, and we have some of the biggest snaps on the market, but don't forget the outside-near-the-city property. This is going to do some moving too, and the SMALL INVESTOR should pick it up now.

THE BEST OF ALL IS

GOLF LINKS PARK

It has a higher quality and a lower price than any other residential subdivision. Let us show it you today.

HERBERT CUTHBERT & CO.

Fort Street, Victoria, B.C.

The Initial Cost of Our Truss

Is a little more than of the common sort, but the comfort and safety guaranteed more than compensates.

RUPTURE

Sensitive women and children appreciate the absence of those troublesome, filthy straps and belts.

T. MAC N. JONES

1248 Fort St. Phone 1479. Victoria

Strength and Grace

Result from "Roller Skating. No other form of exercise is half so pleasant and beneficial. Insure a good time by going to

Roller Skating Rink

Fort Street

GRAND MASQUE CARNIVAL

Tuesday, November 15th. Valuable prizes given.

Phone 2317. L. C. POWELL.

Victoria THEATRE

SATURDAY, MONDAY AND TUESDAY November 12th, 14th and 15th.

Mr. Huron L. Blyden and Company presents

"THE LITTLEST GIRL"

A play in one act dramatized by Robert Hilliard from Richard Harding Davis's story.

"Her First Appearance"

Followed by the Queen of Comedies "JANE"

A farce in three acts by Harry Nichols special scenery and electrical effects.

MATINEE SATURDAY

Evening Prices—25c, 35c and 50c.
Matinee Prices—15c and 25c.

Crystal Theatre

Broad Street

THE FAMILIES' FAVORITE

Programme—Friday and Saturday

What Is It? 1000 ft. feature.

Cohen and Murphy, 1000 ft drama.

Fighting Bob, great naval picture 1000 feet.

Delightful Dolly, bright comedy 1000 ft

Our Housemaid, Genuine Comic, 1,000 ft.

Song, "Midshipmite." **Geo. McLellan.**

Admission 10c. Children to Mat. 5c. Special children's matinee Saturday.

New Grand Theatre

WEEK NOVEMBER 7th.

The celebrated musical comedy stars, **Frederick Hallen and Molly Fuller,** in "A Lesson at 11 p. m."

The Rials, European eccentriques.

Those wholly different ventriloquists, **Alf. Camm and Theira,** to say nothing of "Chuck" in "ventrilo-drama."

Masterly maker of melody, **Romain,** premier violinist.

The dancing **Brown Boy** with reckless feet.

Thomas J. Price.

New Moving Pictures.

Our Own Orchestra.

Romano Photoplay Theatre

TODAY

Follow the Crowds to the Big Blaze of Light

Big Feature.

THE LITTLE FIRE CHIEF, 1,000 ft.

Other Features and Songs.

Romano Orchestra.

DANCING

Miss Lapsansky

Wishes to announce that she has now taken over the Broad Street Hall, and will hold classes every **Tuesday and Thursday, starting Nov. 1st, 1910.**

MAJESTIC THEATRE

Friday and Saturday

"More Than His Duty," a story of the Royal Northwest Mounted Police.

"Rose O'Salem-Town," a story of Puritan Witchcraft. **"Othello the Moor"** Shakespeare's tragedy. **"Honest Peggy"** a pretty story well told. **"Hasty Operation,"** a screaming comedy. **"Picture Song."**

Advertise in THE COLONIST

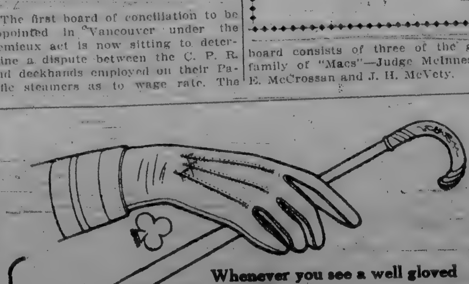

Whenever you see a well gloved hand think of

PERRIN GLOVES

Factory Sites Are In Demand

HERE IS A BARGAIN

Three-quarters of an Acre at Russell's Crossing. For a Few Days, on easy terms, only **$7,000**

This Is a Good, Cheap Buy

HAVE YOU ANY GOOD SITES TO OFFER?

Bring them in at once. We have the buyers.

J. E. SMART & CO.

Suite 405-6 Pemberton Block

T. C. JOHNSTON, Manager Real Estate Department

A BY-LAW

A Bylaw to Enable the Corporation of the City of Victoria to borrow the Sum of $700,000.00 or Such Amount as May be Necessary for the Purchase of the Undertaking of the Esquimalt Water Works Company and the Utilization Thereof by the City of Victoria, by Means of Either Registered Debenture Stock, or by Debentures Payable to Bearer.

WHEREAS, the Corporation of the City of Victoria owns the water works property and system under which the citizens are supplied;

AND, WHEREAS, by the "Water Bylaw, 1909," No. 603, of the bylaws of the said Corporation, a frontage tax is assessed and charged upon the owners of lots or parts of lots in the City of Victoria in, through or past which a main water pipe of four inches in diameter, or over, shall run, and certain rates, rentals and charges are, by the said bylaw, fixed and levied and made payable for the supply of water within and without the city;

AND, WHEREAS, the following sums have heretofore been specially charged upon water rates and charges;

1906 under Bylaw No. 491, $17,000, repayable in ten years.

1907 under Bylaw No. 507, $8,000 repayable in ten years.

1907 under Bylaw No. 524, $5,000, repayable in ten years.

1909 under Bylaw No. 615, $125,000, repayable in fifty years.

Total $155,000.

Interest on all above loans at 4 per cent (four per cent). The total of annual interest and sinking fund being $9,414.75, no part of which is in arrears.

AND, WHEREAS, for the purpose of extending the present water works system of the city of Victoria, it has been found necessary to take, appropriate and purchase the lands, premises, waters and the whole undertaking of the Esquimalt Water Works Company;

AND, WHEREAS, by the provisions of the Victoria City Water Works Acts, Amendment Acts, 1909, Section 2, it is the duty of the Water Commissioner to first make an offer of purchase of not less than $700,000.00, and in case the company decline the same, to proceed to take, appropriate and purchase the said lands, premises, waters and undertaking by means of arbitration as set out in the Corporation of the Victoria Water Works Act, 1873, and all amendments thereto.

AND, WHEREAS, the estimated value of the water works system and property and waters is one million, four hundred and seventy-nine thousand, one hundred and fifty-seven and sixty-one hundredths dollars ($1,497,157.61), to which sum will be added the value of the undertaking of the Esquimalt Water Works Company;

AND, WHEREAS, the estimated general revenue for the year 1910 of the present water works system is one hundred and forty thousand dollars ($140,000.00) to which must be added all such additional revenue as may be expected to accrue by reason of taking over the holdings of the said the Esquimalt Water Works Company;

AND, WHEREAS, the Corporation propose to guarantee the payment of the monies borrowed under the authority of this bylaw and the interest thereon;

AND, WHEREAS, in order to provide a sinking fund it will be necessary to raise the sum of six dollars and fifty-five cents ($6.55) for every one thousand dollars of debentures or registered debenture stock issued;

AND, WHEREAS, in anticipation of the alternative issue of registered debenture stock hereby authorized, the Corporation of the City of Victoria has entered into an agreement with the Bank of British North America for the payment through the said Bank of London, England, of the principal moneys and interest moneys as the same respectively fall due, and for the keeping of an official or officials of the bank of a register of the holders from time to time, of the said registered debenture stock if issued hereunder and of the transfers of the same, and it is desired by this bylaw to make regulations with regard to such register and the custody thereof and the making of entries therein and for the fees payable upon transfers:

NOW, THEREFORE, the Municipal Council of the Corporation of the City of Victoria enacts as follows:

1. It shall be lawful for the Water Commissioner of the City of Victoria to tender to the Esquimalt Water Works Company the sum of $700,000.00 for the lands, premises, waters and the whole undertaking of the said Esquimalt Water Works Company as mentioned in the said Act.

2. In case the said Esquimalt Water Works Company shall refuse the said offer, it shall be lawful for the said Water Commissioner to proceed to arbitration under the said Acts and Amendments Acts, and to adjust the price which the said Corporation of the City of Victoria shall pay for the said undertaking, according to the provisions of the said Acts.

3. It shall be lawful from time to time, as need may arise, for the Mayor and Council of the said Corporation to borrow upon the credit of the said Corporation of the City of Victoria, by way of the registered debenture stock, hereinafter mentioned, from any person or persons or body or bodies corporate, who may be willing to advance the same such sum as may be necessary for such of the following purposes as may be necessary, and for none other, namely:

(a) To pay the amount of the tender if accepted.

(b) To pay the amount of the award so found under the provisions of the said Act.

(c) To pay the costs of the said arbitration, being the costs of the said arbitration, and all legal costs, accountant and clerical costs in connection therewith, so far as the City may be called upon to pay the same.

(d) To pay the expenses connected with the preparation and engraving or lithographing of the registered debenture stock or the debentures and coupons, or any discount or commission, or any other charges incidental to the sale of the said debentures or to the sale of the said debenture stock.

(e) To pay such amount as may be necessary to connect the water system now owned by the said Esquimalt Water Works Company with the system now owned and operated by the said Corporation.

4. The said sum so ascertained, as aforesaid, may be borrowed or raised by the creation and issuance of registered debenture stock, either in dollars currency or its equivalent of pounds sterling (at the rate of $4.86 2-3 to the pound sterling), to be called "Victoria, B. C., Water Works Debenture Stock."

5. The certificate of the registered debenture stock shall be in the form given in the schedule to this bylaw or as nearly thereto as may be convenient, and shall be in amounts of pounds sterling carrying interest at payable half-yearly on the twenty-first day of January and the twenty-first day of June in each year, at the Bank of British North America in the City of London, England, and the principal of the debenture stock shall be repayable at the expiration of fifty years from the day after the date of the final passing of this bylaw.

6. The registered debenture stock shall be issued in such amounts, not being less than one pound sterling, as the Mayor and Council of the Corporation of the City of Victoria may from time to time direct, and the said certificates shall, in the first instance, be signed by the Mayor and the Clerk of the Corporation and sealed with the seal of the Corporation and upon any transfer, may be signed by any two officials of the Bank of British North America, London, England, designated and authorized in that behalf of the Court of Directors of said bank.

7. It shall be lawful for the Mayor and Council of the said Corporation to dispose of the registered debenture stock at a rate below par, and to authorize the City Treasurer to pay out of the sum raised by the sale of the said registered debenture stock all expenses connected with the preparation and printing of this bylaw, and of the debenture stock certificates, and all incidental expenditures and English government stamp duties, and any discount, commission or other charges incidental to the sale of the said registered debenture stock.

8. A register shall be kept of the debenture stock created under the authority of this bylaw by the Chief Cashier of the Bank of British North America in London, or the person for the time being holding that position, under the authority of the Court of Directors in London of the said bank, and in such register there shall be inscribed the name and address of the holder of each certificate of registered debenture stock issued hereunder, as well as the original holder, as each transferee thereof, and a duplicate of such register shall be kept by the City Treasurer at the City Hall, Victoria, British Columbia, such duplicate being, however, for the use only of the Corporation, and the provisions for the keeping of the same shall in no way affect the rights or interests of the holders of the debenture stock.

9. The said Bank of British North America is hereby empowered to issue out under the hand of any two officers authorized by the said Bank in that behalf, certificates of debenture stock upon transfer to any transferee upon proper proof of transfer in accordance with the provisions of this bylaw.

10. There shall be endorsed on each certificate of registered debenture stock the conditions in the schedule hereto from 1 to 19 inclusive, and said conditions shall be binding upon the Corporation of the City of Victoria and upon each and every holder of registered debenture stock issued pursuant to the authority herein contained.

Provisions for the Issue of Debentures to Bearer.

11. Instead of raising the authorized sum so ascertained as aforesaid by way of registered debenture stock under the foregoing provisions it shall be lawful for the Mayor and Council of the Corporation of the City of Victoria to borrow upon the general credit of the said Corporation by way of Bearer debentures hereinafter mentioned, from any person or persons, or body or bodies corporate, who may be willing to advance the same as a loan, the sum authorized by Section 3 of this Bylaw in currency or sterling money at the rate of $4.86 2-3 to the one pound sterling and to cause all such sums so raised or received to be paid into the hands of the Treasurer of the said Corporation with the object and only for the purposes hereinbefore recited.

12. It shall be lawful for the said Mayor and Council to cause any number of debentures to be made, executed and issued for such sums as may be required as aforesaid, either in currency or sterling money (at the rate of $4.86 2-3 to the one pound sterling), each of the said debentures being of the amount of one thousand dollars or its sterling equivalent (at the rate aforesaid) with one debenture for an odd amount should such be necessary, and all such debentures shall be sealed with the seal of the said Corporation and signed by the Mayor thereof.

13. It shall be lawful for the said Mayor and Council in their discretion to alternatively cause each of the said debentures to be made, executed and issued for an amount of not less than £100 sterling, and one if necessary for a less sum in sterling money to complete the authorized issue.

14. The said debentures shall bear date of the day after the date of the final passing of this bylaw, and shall be payable in fifty years from the said date at such place, either in the Dominion of Canada, Great Britain or the United States of America, as may be designated thereon, and shall have attached to them coupons for the payment of interest and the signatures to the interest coupons may be either written, stamped, printed or lithographed.

15. The said debentures shall bear interest at the rate of four per cent. per annum from the date hereof, which interest shall be payable half-yearly at such place, either in the Dominion of Canada, Great Britain or the United States of America, as may be expressed in the debentures and coupons.

16. It shall be lawful for the said Mayor and Council to cause the said debenture and interest coupons, either or both, to be made payable at such place, either in the Dominion of Canada, Great Britain or the United States of America, as may be desired.

17. It shall be lawful for the Mayor and Council of the said Corporation to dispose of the said debentures at a rate below par, and to authorize the Treasurer to pay out of the sums so raised by the sale of the said debentures, all expenses connected with the preparation and lithographing of the debentures and coupons or any discount or commission or other charges incidental to the sale of the said debentures.

General Provisions.

18. So much of the moneys collected for and received by the City Treasurer under the provisions of the Water Bylaw, 1909, No. 603, or under any bylaw in substitution for or amending the same or under any form of revenue from the water works system as shall be sufficient, in addition to the annual interest and sinking fund on existing loans as herein recited, to provide the annual interest on the moneys from time to time borrowed on the security of the registered debenture stock or of the debentures issued hereunder and the annual sinking fund for the payment of the principal moneys due upon the registred debenture stock, or upon the Bearer debentures issued hereunder, whichever form of security issued hereunder shall be, set aside by the City Treasurer and placed to a separate account with the bankers of the Corporation, and thereout shall the rate of four per cent per annum, be paid the interest upon the registered debenture stock, or Bearer debentures, or other moneys borrowed hereunder, as the same shall from time to time respectively fall due and the moneys to provide the said annual sinking fund shall be placed on deposit and with the interest thereon shall be allowed to accumulate and thereout shall be paid the principal moneys borrowed as the said debenture stock or Bearer debentures issued hereunder, shall from time to time respectively become due. Provided, however, that it shall be lawful for the Council, out of the said accumulated sinking fund, at any time to purchase at the market value, but in no case to exceed the par value, of the debenture stock or debentures issued under the authority of this bylaw for the purpose of extinguishing so much of the debt.

19. The present and future water works system and property and the waters of the Corporation of the City of Victoria, and the taxes and rates, rentals and charges and general revenue of the water works system are hereby charged, pledged, mortgaged and hypothecated to the several holders of the registered debenture stock if issued hereunder or to the several holders of the debenture to Bearer, to be created and issued under authority of this bylaw for the repayment of all moneys raised hereunder and the interest thereon subject to the encumbrances hereinbefore recited. The Corporation of the City of Victoria do further guarantee the moneys and the interest thereon to be raised under authority of this bylaw. The terms of the guarantee shall be contained in each stock certificate and debenture to Bearer in the following terms, or as nearly thereto as may be:

"The payment of the principal moneys and interest thereon of this debenture (stock) at the respective dates when the same fall due under the terms (endorsed hereon) therein contained is hereby guaranteed by the Corporation of the City of Victoria."

20. The Treasurer of the Corporation is hereby instructed and required to set aside out of the water rentals or other available funds of the said water works system upon the 31st day of December, in each year during the whole currency of the debentures or the registered debenture stock the sum of six dollars and fifty-five cents ($6.55) for every one thousand dollars of debentures or registered debenture stock issued under the authority of this bylaw and to place the same to the credit of the said Corporation in the Bank of British North America, or otherwise invest in accordance with the terms and provisions of the Municipal Clauses Act, respecting the investments of sinking funds, as a sinking fund for the repayment of the said debentures or registered debenture stock as and when the same shall mature and become payable, and if it shall be found that the said water rentals or other available water revenue shall not be sufficient to make up the said amount after the paying of the outgo necessarily incidental to the management of the said works, then, and in such case, the Treasurer is hereby authorized, required and instructed to allocate the said amount or so much thereof as may be found necessary from time to time, out of the general revenues of the Corporation so that in each year the full sum of $6.55 for every one thousand dollars of debenture or registered debenture stock so issued as aforesaid under the authority of this bylaw, shall be set apart, deposited or invested as aforesaid for such sinking fund.

21. This bylaw may not be altered, repealed or varied without the assent of the Lieutenant-Governor-in-Council, of the Province of British Columbia, previously had and obtained.

22. This bylaw shall take effect and come into force on the day next after the day on which this bylaw shall be finally passed, and may be cited as the "City of Victoria, B. C., Water Works Loan Bylaw, 1910."

The Schedule in This Bylaw Referred To.

Conditions to Be Endorsed on Registered Stock Certificates.

1. The stock is limited to (here insert amount of total issue), or its equivalent in pounds sterling, and may be issued to such persons and on such terms, and either at par, or at a discount, or at a premium.

On the ....day of .... 1960, (being the date in said year 1960 corresponding with the date of the day after the final passing of this bylaw) the Corporation covenant with the registered holder to pay to the registered holder for every one pound of the stock the sum of one pound sterling money at the Bank of British North America in London, England.

2. The stock shall carry interest at the rate of four per cent. per annum, and the Corporation will pay to the stockholders interest on the respective holdings of stock at the rate of four per cent per annum; such interest will be paid half-yearly on the twenty-first day of January and the twenty-first day of June in each year for fifty years hereafter, at the Bank of British North America, London, England, the first payment thereof to be made on the first day of June, 1911.

3. Every original holder of an interest in the stock will be entitled to a certificate bearing the signature of the Mayor of the Corporation and the seal stating the amount of the stock held by him, and every such certificate shall refer to the said bylaw and be in the form, or to the effect following:

Canada

Province of British Columbia,

City of Victoria.

Under authority of Municipal Clauses Act and Amending Acts, and Victoria City Water Works Acts.

No. (Insert amount of total issue) (or its equivalent in pounds sterling), Debenture Stock, 1910, bearing interest at the rate of four per cent per annum payable every twenty-first day of January and twenty-first day of June, issued pursuant to "The Water Works Loan Bylaw, 1910," No...... of the Corporation of the City of Victoria.

(The stock is redeemable at par on the ....day of .... 1960, (giving the date in the year 1960, corresponding with the date of the day after the final passing of the above bylaw), for which provision is made by a sinking fund.)

This is to certify that .... of .... is the registered holder of .... pounds sterling of the above mentioned stock, which stock is constituted and secured by bylaw of the Corporation of the City of Victoria, British Columbia, finally passed on the ......day of .... 191.., and numbered .... charging the water works system, and property, and the taxes and rates, rentals and charges, and the general revenue of the water works system and the waters of the Corporation with the guarantee of the Corporation, and said stock is issued subject to the provisions contained in the said bylaw as endorsed hereon.

Given under the Corporate seal of the Corporation of the City of Victoria this ......day of ....

N. B.—This certificate must be surrendered before any transfer of the whole or any part of the stock comprised in it can be registered. No fraction of one pound can be transferred.

4. Save where herein otherwise provided the Corporation will recognize the registered holder of any stock, his executors or administrators as the absolute owner thereof, and all persons may act accordingly, and the Corporation shall not, save as herein otherwise provided, and except as ordered by a court of competent jurisdiction, or as by statute required, be bound to take notice of any trust or equity affecting the ownership of the stock, or the rights incident thereto, and the receipt of such registered holder, his executors or administrators for the interest from time to time accruing due in respect thereof, and for any moneys payable under the redemption of the same, shall be a good discharge to the Corporation.

5. In case of the death of any of the joint holders of any registered stock, the survivor will be the only person recognized by the Corporation as having any title to, or interest in, such stock.

6. A body corporate may be registered as the holder or one of the holders or joint holders of stock.

7. Every holder of registered stock will be entitled to transfer the same, or any part thereof not involving a fraction of one pound, by an instrument in writing in the usual common form.

8. Every instrument of transfer must be signed by both the Transferee and the Transferor, and the Transferor shall be deemed to remain the owner of such stock until the name of the Transferee is entered in the register hereinafter mentioned in respect hereof.

9. Every instrument of transfer must be left at the Bank of British North America in the City of London, England, for registration, accompanied by the certificate of the stock to be transferred, and such other evidence as the bank may require to prove the title of the Transferor, or his right to transfer the stock, and thereupon the Transferee will be recognized as entitled to the stock free from any equity, set-off or cross-claim of the Corporation, or the said bank as its agent, against the Transferor.

10. All instruments of transfer and the stock certificate which shall be registered will be retained by the said bank and a new certificate or certificates will be handed out to the Transferee by the Bank of British North America in London as authorized in the above bylaw signed by the proper officials of said bank.

11. A fee of not exceeding two shillings and sixpence will be charged for the registration of each transfer, and must, if required by the said bank, be paid before the registration of the transfer.

12. No transfer will be registered during the fourteen days immediately preceding the twenty-first day of January or twenty-first day of June, in each year.

13. The Executors and Administrators of a deceased holder of registered stock (not being one of several joint holders) shall be the only persons recognized by the Corporation as having any title to such stock.

14. Any person becoming entitled to registered stock in consequence of the death or bankruptcy of any holder of such stock, upon producing such evidence that he sustains the character in respect to which he proposes to act under this condition, or of his title, as the said bank shall think sufficient, may himself be registered as the holder of such stock, or, subject to the preceding conditions as to transfer, may transfer such stock.

15. The said bank shall be at liberty to retain the interest payable upon any share of registered stock in respect of which any person under the last preceding condition is entitled to transfer until such person shall be recognised or have duly transferred the same.

On the back or fold of the stock certificate the following shall be printed:

No. of certificate.

Name and address of owner.

Date of transfer.

Name and address of Transferee.

No. in Register.

16. The interest upon any registered stock may be paid by cheque sent through the post to the registered address of the holder, or, in case of joint holders, to the registered address of that one of the joint holders who is first named on the Register in respect of such stock. Every such cheque shall be made payable to the order of the person to whom it is sent, and payment of the cheque shall be a satisfaction of the interest.

17. The receipt of any registered holder of any stock shall be as effective a discharge to the Corporation as if the person were the sole registered holder.

18. If any certificate be worn out or defaced, then upon production thereof to the Corporation the same may be cancelled, and a new certificate issued in lieu thereof. In case of loss, then upon proof to the satisfaction of the Corporation, or, on default of any proof, on such indemnity, as the Corporation deem adequate being given, a new certificate may be given. The fee for a new certificate shall be one dollar and also all English stamp duties on the further certificate.

19. Any change of name or address on the part of any registered holder shall forthwith be notified to the Bank of British North America in London, England, and upon the said bank being satisfied, the Register shall be altered accordingly.

Interpretation Clause.

20. "Stock," "Debenture Stock," "Registered Debenture Stock," means the issue authorized by the City of Victoria, B. C., Water Works Loan Bylaw, 191.., No. ......, of the Corporation of the City of Victoria, British Columbia.

Words denoting the male include the female, and the singular includes the plural.

"Register" means the register at the Bank of British North America in London, authorized by the above bylaw.

"Corporation" means the Corporation of the City of Victoria, British Columbia.

"Registration" is complete only when the required particulars are entered in the Register.

"Share of Stock" or "Share of Registered Stock" means the designated amount of the stock named in the stock certificate dealt with (not being less than £1.)

"Bearer" means the lawful owner having possession of and producing the debenture.

"The Interest" means the half-yearly interest of four per cent per annum payable by the Corporation of the City of Victoria in respect of the stock issued under the authority of the above bylaw.

Passed the Municipal Council the 7th day of November, 1910.

TAKE NOTICE that the above is a true copy of the proposed bylaw, upon which the vote of the municipality will be taken in the Building known as Nos. 1417 to 1419 Broad Street (Meston's Carriage Works), on Thursday, the 24th day of November, 1910, that the polls will be kept open between the hours of 9 o'clock a. m. and 7 o'clock p. m., and that W. W. Northcott has been appointed the Returning Officer of the said vote.

WELLINGTON J. DOWLER, C. M. C.

City Clerk's Office, Victoria, B. C., November 10th, 1910.

$50,000 FIRE PROTECTION BY-LAW, 1910

This is a bylaw to raise this amount as a general loan for the following fire protection purposes, namely:

Site and building fire hall (Oaklands)	$6,000
Site and building fire hall (Fairfield)	6,000
One quick hoisting Ariel Truck, 75 feet	7,000
Two motor hose and chemical Wagons	13,000
Two second size fire engines, one for James Bay district, the other to replace the Merryweather engine at Victoria West	10,000
Hose	5,500
Loss on sale of debentures	2,500
Total	$50,000

The nomination of debentures, $1,000 or £100 sterling. Term, 25 years, rate of interest 4 per cent. per annum, payable half-yearly on the 21st of January and 21st of July.

Total annual interest, $2,000.

Annual sinking fund, $1,200.60.

Annual rate .1197 or 1 mill on the dollar to pay debt and interest.

Local Improvement Assessment Bylaw, 1910, (No. 24.)

This is an Assessment Bylaw to recover the amounts expended on certain works of local improvement, namely:

(a) The construction of permanent sidewalks on both sides of Frances avenue and the grading and macadamizing of roadway 24 feet wide, between Douglas street and Burnside road.

(b) The construction of permanent sidewalk on the west side of Haughton street between Pembroke street and Denman street.

(c) The construction of permanent sidewalks on both sides of Pembroke street, between Stanley avenue and Haughton street.

(d) The grading, macadamizing and construction of permanent sidewalks, with boulevards, curbs and gutters, on both sides of Fernwood road, from Edmonton road and Cedar Hill road.

(e) The construction of permanent sidewalk on the east side of Fern street, from Cadboro Bay road (now Fort street) to Pandora avenue.

(f) The construction of permanent sidewalk on the west side of Government street, in front of lot 534, block H, and on the east side from Johnson street to Pandora avenue.

(g) The construction of permanent sidewalks with gutters, on both sides and grading and macadamizing (roadway, 24 feet wide) on Pandora avenue, between Fernwood road and Stanley avenue.

(h) The construction of permanent sidewalks on both sides of Cross street, with curbs, gutters and boulevards, and the grading and macadamizing of roadway between St. John street, and Montreal street.

(i) The construction of permanent sidewalks on both sides of Vancouver street with boulevards, curbs and gutters, and the grading and macadamizing of roadway between Humboldt street and Beacon Hill park.

(j) The construction of permanent sidewalks on both sides of Trutch street and grading and macadamizing roadway 30 feet wide from Richardson street to Fairfield road, the construction of permanent sidewalks and roadway 24 feet wide, with rock foundation and gravelled surface from Oak Bay avenue southerly, as a work of local improvement.

The joint reports of the City Engineer and the City Assessor have shown that the total cost of the work is $65,501.92, of which the Council proposes to contribute the sum of $19,232.07, which contribution cannot be made, in accordance with the provisions of the "Municipal Clauses Act," without the assent of the electors, since it exceeds the sum of $15,000.00, the limit within which the Council may contribute to a work of local improvement, without such assent.

The assent of the ratepayers, is consequently, asked to this bylaw, in order that the assessment, to recover the outlay already made in carrying out the works above mentioned, may be lawfully made.

"WELLINGTON J. DOWLER," C. M. C.

SPECIAL DRIVE AT N. Y. CENTRAL

Analysis of Vanderbilt Road's Finances Weakens Stock—Sharp Fluctuations in Market Show Unsettlement

NEW YORK, Nov. 11.—The fluctuation of prices in today's stock market testified to the unsettled opinions on the speculative outlook while rapid covering of short contracts in yesterday's late rally left the interest so much reduced as to deprive the market of support today. The advances, which were general at one time, were converted into small declines at the close.

The special pressure against New York Central made a bad impression on sentiment and helped to force prices backward after the advance. The weakness of the senior Vanderbilt stock was the outgrowth of analysis of its rate of net earnings compared with increased dividend requirements and the belief that the necessity for new financing confronts it to assure the continuance of progress of improvement already under way.

Bonds were irregular. Total sales (par value) $1,330,000. United States bonds were unchanged on call.

NEW YORK STOCKS.

(Furnished by F. W. Stevenson & Co.)

NEW YORK, Nov. 11.—Price changes for the most part during today's session from last night's close were not material. The pressure directed against New York Central was a feature and for a time served to undermine the balance of the list. There was some talk of financing by the company, but the decline appears to have been due to the execution of liquidating orders on a narrow market. Southern Railway issues were conspicuous for their strength which was thought to have been induced for the most part by the recent decision of the inter-state commerce commission, sustaining freight rate advances in part of the territory which the road traverses. Preliminary estimates indicate a rather moderate loss of cash by the New York banks this week compared with that of previous periods and the recent weak stock market will no doubt be reflected by a material reduction in loans, all of which should tend toward making tomorrow's bank statement satisfactory. The official announcement of the new financial plans of the Smelting Securities did not cause much enthusiasm but there appeared to be some support in the issues of the part company.

Stock—	High.	Low.	Closing Bid.
Amal. Copper	68½	67½	67⅞
Am. Beet Sugar	38	37½	37½
Am. Car Fdy.	53⅜	52¾	52½
Amer. Loco.	..	..	38½
Amer. Smelt.	79	77¾	78¼
Amer. Sugar	..	..	116¾
Amer. Tob.	..	..	94
Amer. Woolen	..	..	32⅝
Anaconda	41⅝	41¼	41¼
Atchison	103½	102⅝	102½
B. and O.	107½	106½	106⅞
B. R. T.	76⅝	76⅛	76⅛
C. P. R.	198	196¾	196½
Cent. Leather	..	..	33½
Ches. and Ohio	83½	81¾	82½
C. and G. W.	22¾	22	22¼
C. M. and St. P.	123⅜	122	122⅝
Colo. F. and I.	33	32⅛	32½
Colo. Southern	59¾	58	59¼
Con. Gas	136	135½	136¼
D. and R. G.	32	31⅞	31½
Distillers Sec.	33⅛	32¼	32¼
Erie	29¼	28¾	29
Goldfield Cons.	..	..	8
Gt. Nor. pfd	125⅛	124⅞	124½
Gt. Nor. Ore	60	58½	59¼
Illinois Cent.	..	..	133
Inter-Met.	21⅛	20¾	20½
K. C. Southern	32⅜	31⅝	31⅞
L. and N.	145⅜	145¼	144½
Mackay Co's.	..	..	93⅞
Soo	134½	133	133½
do pfd	..	..	143
M. K. and T.	33	32¾	32⅝
Missouri Pac.	50⅛	49⅛	49⅜
Nat. Biscuit	..	..	108½
Nat. Lead	58	57½	57¼
Nevada Cons.	20⅝	20⅜	20½
N. Y. Cent.	114⅜	112¼	112⅝
N. Y. O. and W.	43	42⅝	42
Norfolk and W.	97¾	97⅜	97¼
Northern Pac.	116	114⅝	114⅝
Pacific Mail	31	30½	30⅞
Pennsyl. Ry.	129¾	129¼	129¼
Peoples Gas	..	..	106
Pressed Steel	..	..	33
Railway S. Spg.	..	..	34
Reading	151	149¾	149⅞
Rep. Iron and S.	34½	34¼	34¼
Rock Island	31⅞	31	31⅛
Sloss Sheffield	50	49	49
Southern Pac.	117¾	116½	116¾
Southern Ry.	27⅝	26⅞	27¼
Tenn. Copper	35⅞	35½	35½
Texas Pac.	26⅜	26¼	26¼
Twin City	..	..	108
Union Pac.	174½	173⅛	173½
do pfd	..	..	91
U. S. Rubber	35½	35⅛	35
U. S. Steel	78⅝	77⅞	77¾
do pfd	117½	117	117
Utah Copper	49⅜	48⅞	49
Wabash	17⅛	17	17
Western Union	71½	71	70½
Westinghouse	70½	70	69⅝
Wisconsin Cent.	61½	60	60

Total sales, 480,100 shares.

MONTREAL STOCKS.

Stock—	Bid.	Asked.
Amal. Asbestos	14	..
do pfd	50	..
Bell Telephone	142	144
Can. Cons. Rubber	94	..
Detroit United	56⅞	57
Dom. C. and I. pfd	110	115
Dom. Textile	65	66
do pfd	97	98
Halifax Tramway	129	130
Illinois Traction pfd.	..	90
Lake of Woods	127	128
do pfd	..	128
Laurentide Paper	155	200
do pfd	155	..
Mex. Lt. and Power	87½	88
Montreal Cotton Co.	134	137
Mont. Lt. and Power	148	148¾
Mont. Steel Works	116	..
Mont. St. Railway	232	234
Nor. Ohio Traction	..	44
Nova Scotia Steel	85	86
Ogilvie Mlg. Co.	125	126
Ottawa Lt. and Pow.	158	160
Penmans Ltd.	84	85
Quebec Railways	51⅝	51¾
Rio de Janiero Tram.	192¾	193⅛
Sao Paulo Tram.	150	..
Shawnigan W. and P.	109	109½
Can. Cement	23	23⅛
do pfd	85⅛	86

Vancouver Stock Sales.

5000 Alberta Coal and Coke at .03.

1000 Portland Canal Mining Co. at 22¾; 1000 at 22½; 6000 at 22¼.

800 Red Cliff at .72½; 500 at 71¼; 100 at 72; 500 at .71.

1000 Diamond Vale at .10; 1000 at .09¾.

6½ Great West Perm. (b) at $123.00.

Bevan, Gore & Eliot, Limited

Fort Street

30 Feet, near Vancouver Street, with House, rented for $25.00 per month. Nothing cheaper on the street at

TERMS **$7,500** TERMS

1122 Government Street. Phones 2470, 2471

Stewart Land Company, Ltd.

As we are now doing an active business in Real Estate, we should be glad to list your property.

We have a department devoted entirely to this business and a large clientele.

Stewart Land Company, Ltd.

101 and 102 Pemberton Building

F. W. STEVENSON & CO.

STOCK AND BOND BROKERS

Members Chicago Board of Trade
Victoria Stockbrokers Association

104-106 Pemberton Building - Corner Fort and Broad Streets

ORDERS EXECUTED ON ALL EXCHANGES

Dealers in Local Stocks, Municipal, Government, Railway, Trust and All Other Debentures

Private Wires to Chicago, New York, Boston and Montreal

VICTORIA STOCKBROKERS ASSOCIATION

Hibben Block

Officers and Members, 1910

OFFICERS:

President, S. Martin; Vice-president, F. W. Stevenson; Hon. Treas., D. M. Rogers; Hon. Secretary, V. A. G. Eliot. Executive—N. B. Gresley, P. Oldham, J. von Alvensleben.

MEMBERS:

J. von Alvesleben, Government Street.
J. F. Arbuckle, 121 9Langley Street.
E. Brammer, Pemberton Block.
V. A. G. Eliot, 1122 Government Street.
N. B. Gresley, Pemberton Block.
A. F. Griffiths, Langley Street.
B. M. Humble, Vancouver.
R. D. McLachlan, Board of Trade Bldg.
S. Martin, 634 View Street.
P. Oldham, 1122 Government Street.
William Pigott, Board of Trade Bldg.
A. G. Howard Potts, 1122 Broad Street.
B. J. Perry, Pemberton Block.
A. E. Plummer, 1214 Government Street.
R. B. Punnett, Mahon Block.
F. Ritchie, Mahon Block.
D. M. Rogers, 634 View Street.
F. W. Stevenson, Pemberton Block.
J. R. Waghorn, Vancouver.
J. H. Whittome, Duncan.

VICTORIA STOCK EXCHANGE.

Stock—	Bid.	Asked.
Alberta Canadian Oil	.06	.08
Amer. Canadian Oil	.09	.11
Canadian Northwest Oil.	.05	.10
Alberta Coal and Coke.	.02¾	.03½
Diamond Vale C. and C.	.09½	.11
International C. and C.	.65	.67
Nicola Valley C. and C.	.60	..
Royal Collieries	.25¼	.27
Western C. and C.	1.40	..
B. C. Perm. Loan	127.00	..
Dominion Trust Co.	100.00	..
Gt. West Perm. (a)	124.00	126.00
Gt. West Perm. (b)	123.00	127.00
Pac. Whaling com.	63.00	..
Pac. Whaling pfd	85.00	..
Stewart Land	..	20.00
S. A. Scrip	700.00	720.00
Bitter Creek	..	.45
Glacier Creek	..	.20
Main Reef	..	.26
O. K. Fraction	..	.05
Portland Canal	.21¾	.22½
Portland Wonder	..	.20
Red Cliffs	.65	.72
Stewart M. and D.	..	2.25
Klaskino	.12	.15½
Lasqueti	.05	.05¾
Lucky Calumet	.03	.05
Lucky Jim	..	.25
Nugget Gold	.90	1.00
Rambler Cariboo	.26	.29
Snowstorm	.40	.46
Snowshoe	.02	.03½

Sales.

200 Portland Canal at .21½.
25 Stewart Land at $20.00.

CHICAGO GRAIN MARKETS.

(Furnished by F. W. Stevenson & Co.)

CHICAGO, Nov. 11.—There was a cyclone action to the wheat market today which was a great surprise. The early action was a break of from one to 1⅛c from the close yesterday. Early sellers were the buyers of Thursday. At the decline the same strong interests which caused the swell in the Thursday market seemed to take offerings and the market was soon on the upgrade again and prices continued to climb until a few minutes before the close. The surprising thing about the business today is that when the market was over the changes from the close yesterday only amounted to a sixteenth for May and ¼ for December. The local trade figured that the market was forced up unnaturally yesterday and took the selling side. The support was poor for an hour and the offerings so general that the market weakened quickly. Little attention was given to cables because they were not as strong as expected. Paris and Buda Pest showed considerable gain. The trade was inclined to give a little more attention to anything in the shape of bullish news. The southwest markets for days have shipped two or three times as much wheat as indicated.

Wheat—	Open.	High.	Low.	Close.
Dec.	90	91⅛	[illegible]	[illegible]
May	95⅞	[illegible]	[illegible]	[illegible]
July	[illegible]	[illegible]	[illegible]	[illegible]
Corn—				
Dec.	46⅝	46⅞	45⅝	46⅝
May	48¼	48½	47⅝	48
July	48⅞	48⅞	48⅜	48⅝
Oats—				
Dec.	31⅝	31⅝	[illegible]	[illegible]
May	34⅝	34⅝	[illegible]	[illegible]
July	34⅝	34⅝	34	[illegible]
Pork—				
Jan.	17.45	17.52	17.40	[illegible]
May	16.87	16.87	[illegible]	[illegible]
Lard—				
Jan.	10.35	10.37	[illegible]	[illegible]
May	9.85	[illegible]	[illegible]	[illegible]
Short Ribs—				
Jan.	9.20	[illegible]	[illegible]	[illegible]
May	9.02	[illegible]	[illegible]	[illegible]

METAL MARKETS.

(Furnished by F. W. Stevenson & Co.)

London copper close: [illegible] off 2-6, sales 330 tons; futures [illegible] off 2-6, sales 700 tons.

Mexican dollars, 45 cents. [illegible]

[illegible]

[illegible]

BARGAIN!

On Princess Ave., above Blanchard street and just west of City Park, new six-room bungalow

$3200

$800 cash and $25 per month, including interest, will handle it.

R. D. MacLachlan

Board of Trade Building. Phone 2106.

WAGHORN, GWYNN & Co.

Stockbrokers and Financial Agents, Vancouver.

Funds Invested for Clients on Mortgages and Real Estate. MINING SHARES Dealers in Government, Municipal, Railway, Trust and other debentures. Stocks on London, New York, Montreal and Toronto Exchanges bought and sold on Commission.

YIP WING

General Commission Agency

Collector, Employment Bureau, Contractor, Interpreter and Translator. Office at the firm of

SUN LEE YUEN & CO.,

Shoe Manufacturer, No. 1625 Government St., Victoria, B. C.
P. O. Box 279. Hours 10 to 12 a. m., 1 to 4 p. m. Phone 2597.

IF YOU HAVE ANY

Stocks for Sale

List them with me and I will try and sell them for you at the best price obtainable.

N. B. GRESLEY

Stock Broker, Insurance and Real Estate Agent

Room 132, Pemberton Block.

CLASSIFIED ADVERTISING RATES

One cent a word each insertion; 10 per cent. discount for six or more consecutive insertions—cash with order. No advertisement accepted for less than 25 cents. Business and Professional Cards—of four lines or under—$1.00 per week. No advertisement charged on account for less than $2.00.

Phone No. 11.

BUSINESS DIRECTORY

AUCTIONEERS.

WE ARE SPECIALISTS IN AUCTIONeering. We attend to all details and very liberal. Shibley Realty Co., 1107 Langley street.

ARCHITECTS

C. ELWOOD WATKINS, ARCHITECT—Room 1 and 2, Green block, corner Trounce avenue and Broad. Phone 2188. Res. Phone L1398.

GRIFFITH, H. S., ARCHITECT, 1006 Government St. Phone 1489.

HOOPER, THOMAS, ARCHITECT—IN practice in B. C. for twenty-five years. Plans and specifications furnished on application. Office New Royal Bank Bldg. Phone 927

MACLURE, S., ARCHITECT—LUMBER Exchange Bldg., Langley and Broughton. Tel: Res. B704; Office, 1157.

ART GLASS

A. F. ROY, OVER THIRTY YEARS experience in Art Glass Leaded lights for churches, schools and private dwellings. Works and store 848 Yates St. Phone 594.

S. W. CHISHOLM & CO., MANUFACTURers of leaded art glass. See us before placing your order. Repairing a specialty. Phone 2268, 803 Fort street.

AUTOMOBILES

WESTERN MOTOR & SUPPLY COMpany, R. P. Clark, Manager. Sole agents for Buicks, Franklins, Humbers, Clement Talbots and Rovers. Storage, supplies, tires all sizes and makes. Bulk gasoline and oil. Repairs, complete vulcanising plant. High class livery. Telephone 695, or if line busy 2067.

BAGGAGE DELIVERY

VICTORIA TRANSFER CO., LTD., TELephone 129.

BLUE PRINTING AND MAPS

PRINTS, ANY LENGTH IN ONE PIECE, six cents per foot. Timber and land maps. Electric Blue Prints and Map Co., 1218 Langley St.

BOOKBINDERS

THE COLONIST HAS THE BEST equiped bookbindery in the province; the result is equal in proportion.

BOTTLES

ALL KINDS OF BOTTLES WANTED—Good prices paid. Victoria Junk Agency, 1620 Store street. Phone 1336.

BUILDERS AND CONTRACTORS

FRANK B. HUME—CONTRACTOR AND builder. Plans and specifications prepared for approval. Estimates furnished on any class of structure. Offices Cor. Rolland Ave., and Oxford St. P. O. Box 570.

CHIROPODY.

MRS. CAMPBELL, CHIROPODIST 905 Fort street.

CHIMNEY CLEANING

CHIMNEY CLEANER—LLOYD CHIMNEY sweep. Phone F2183.

CIVIL ENGINEERS AND SURVEYORS

A. O. NOAKES, B. C. LAND SURVEYOR C. E., Room 8, Lee Building, Broad street, Telephone 377, P. O. Box 542.

F. G. ALDOUS, C.E.—All kinds of civil engineering and surveying undertaken. Railroad location and construction a specialty. 1107 Langley street.

GORE & McGREGOR—J. HERRICK McGregor, Mgr. Land Surveyor and civil engineers. Chancery Chambers, P. O. Box 152 Tel. A504. Fort George office, J. F. Templeton, Mgr.

H. M. T. HODGSON, A. M. I. C. E. (ENGland), civil engineer; railway, harbor, waterworks surveys. Alberni, B. C.

ROBERTSON, A. I.—BRITISH COLUMbia Land Surveyor. 622 Fort street, Victoria, B. C. Telephone L-1547. P. O. Box 742.

CONSULTING ENGINEER

W. G. WINTERBURN, M. I. N. A., CONsulting mechanical engineer. Offices 516 Bastion Square; Res: 438 Dallas road; Phone 1531.

CARPENTERS, JOINERS, JOBBERS

A. C. MAYOR, CARPENTER AND builder. Estimates on repairs and contracts. Address 915 Pandora avenue. Phone 1547.

CAPITAL CARPENTER AND JOBBING factory. Alfred Jones builder and contractor. Estimates given on all class of structures. Shop fitting etc., 1003 Vancouver street. Office phone L1828. Res. R1003.

CARRIAGE AND WAGON DEALERS

MABLE, WM.—IMPORTER OF MACLachlan buggies, traps; cannot be beaten for durability. Warehouse 717 Johnson St. Phone 1326.

CLOTHES CLEANING

GENTS' CLOTHES CLEANED, DYED, repaired and pressed; umbrellas and parasols made, repaired and re-covered. Guy W. Walker, 708 Johnson St., just east of Douglas. Phone L-1267.

WAH CHONG—LADIES' AND GENTS' dry cleaning, pressing and repairing on short notice. 1725 Government street, Victoria, B.C.

COAL AND WOOD.

BURT, GEO.—DEALER IN ALL KINDS of wood and coal. Delivered to any part of city, at current rates. Phone 828, yards, 735 Pandora.

GO TO J. E. GRICE TO GET YOUR FALL orders. Wood piled in yard or lot before cutting. Measure guaranteed. In cords or over. Tel. 149.

HALL & WALKER—WELLINGTON COLlieries Coal; Comox Anthracite Coal, Blacksmith's and Nut Coal specially prepared. Tel. 83; 1232 Government St.

KINGHAM, J. & CO. — OFFICE 1203 BROAD St. Coal delivered to any part of the city at current rates. Phone 647, Wharf, foot of Chatham St.

CREAMERIES AND DAIRIES

ROYAL DAIRY—CREAMERY BUTTER, ice cream, milk and buttermilk; reliable for quality and purity. Dairy 1110 Douglas St., or Phone 188.

DRAYMEN

HEANEY, JOSEPH — OFFICE 65 Wharf street. Telephone 171.

VICTORIA TRUCK AND DRAY CO.—Telephone 13.

DYE WORKS

B. C. STEAM DYE WORKS—THE LARgest dyeing and cleaning works in the province. Country orders solicited. Tel. 200. J. C. Renfrew, proprietor.

PAUL'S STEAM DYE WORKS—318 FORT street. We clean, press and repair ladies' and gentlemen's garments equal to new. Phone 624.

VICTORIA STEAM DYE WORKS, 844 Fort street; telephone 717. Ladies' and Gentlemen's garments cleaned or dyed.

ELECTRICIANS' & ELECTRIC SUPPLIES

FOOT & TUSON, ELECTRICAL CONtractors. Motor boats, gasoline engines. Phone A-1446. 735 Fort St.

HAWKINS & HAYWOOD, 728 YATES St., Electricians; all kinds of supplies carried, installations and repairs promptly attended to; prices moderate. Phone 643.

EMPLOYMENT BUREAU

THE VICTORIA EMPLOYMENT AGENcy, help of all kinds furnished. 525 Johnson street. Phone 1264.

WING ON, 1709 GOV'T ST. PHONE 23.

GLASS AND GLAZING

EVERY DESCRIPTION OF GLASS — Plate, sheet, prismatic, ornamental, leaded, etc. The Melrose Co., Ltd., 618 Fort Street.

JEWELLERS, WATCHMAKERS, ETC.

A. PETCH, 1401 DOUGLAS STREET

BUSINESS DIRECTORY

HARDWARE

PRIOR, E. G. & CO.—HARDWARE AND agricultural implements. Corner of Johnson and Government Sts.

THE HICKMAN TYE HARDWARE CO.—Ltd., iron, steel, hardware, cutlery. 30 and 34 Yates street, Victoria, B. C.

JUNK

WANTED—SCRAP BRASS, COPPER, zinc, lead, cast iron, sacks, bottles, rubber; highest prices paid. Victoria Junk Agency, 1620 Store street. Phone 1336.

HOTELS AND RESTAURANTS

CALIFORNIA HOTEL, 19 JOHNSON ST. newly fitted up from bottom to top, good accommodation, sporting gallery, comprising life-sized photos of all the noted sports and athletes up to the present day. Bar always supplied with best goods. Thos. L. McManus, proprietor.

NEW HOTEL BRUNSWICK, NICEST LOcation in Victoria, nicely furnished rooms at moderate prices. Weekly rates. All cars pass hotel. Two entrances corner Yates and Douglas. Phone 317.

THE COMMERCIAL HOTEL CORNER Douglas and Cormorant Sts., opposite City Hall. Renovated throughout. Rooms second to none in city. Bar replete with the best. European plan only. Pool room in connection. J. Lucas, Prop. Phone 1702.

MONEY PROPERLY INVESTED LEADS to fortune. This result may be attained by purchasing the best 25c meal in the city at The Strand Cafe.

STRAND HOTEL CAFE, JOHNSON ST., always open. European plan; cuisine unexcelled; bar best goods; rates moderate. Wright & Faulkner. Phone 1105.

HOTEL VICTORIA—UNDER NEW MANagement. Most central in city. Bus meets all steamers and trains. Graham & Grant, proprietors. Phone 480.

WILSON HOTEL, 646-648 YATES ST. European plan; large and airy rooms; bar supplied with best goods. Ted McAvoy, proprietor. Phone 1682.

LANDSCAPE GARDENER

LANDSCAPE GARDENER—JAMES SIMPson, 951 Johnson street, phone R1150 expert on all garden and orchard details; Pruning and cleaning from insects, roses a specialty; lawns graded and finished in first second or third quality, according to contract.

LIVERY, SALE AND GENERAL EXPRESS

CALWELL'S TRANSFER, GENERAL EXpress, sale, livery and boarding stables. 737 Cormorant street, night and day. Phone 725.

LIVERY AND TRANSFER

VICTORIA TRANSFER CO., LTD., TEL. 129. Best service in the city.

LITHOGRAPHING

LITHOGRAPHING, ENGRAVING AND Embossing—Nothing too large and nothing too small; your stationery is your advance agent; our work is unequalled west of Toronto. The Colonist Printing and Publishing Co., Ltd.

MASSAGE.

G. BJORNFELT, SWEDISH MASSAGE, medical gymnastics, vibrator treatment. 821 Fort street. Phone 1856.

MRS. EARSMAN, ELECTRIC LIGHT baths; medical massage. 1008 Fort St. Phone B-1965.

OPTICIANS AND OPTOMETRISTS

BLYTH, A. P., 645 FORT—OVER A quarter of a century's experience, and modern equipment at your service. Free examination. Lenses ground on premises. Phone 2259.

PAINTERS AND PAPERHANGERS

FRANK MELLOR—PAINTING CONtrastor. 1126 View street. Phone 1564.

THE MELROSE CO., LTD., 618 FORT ST. undertake every branch of the painting and decorating business and guarantee satisfaction.

PATENTS AND LEGAL

ROWLAND BRITTAIN, REGISTERED Attorney. Patents in all countries. Fairfield building, opposite P. O., Vancouver.

H. J. MORGAN, PIANO TUNER.

TUNING SOLICITED—AM HERE TO stay. Try me. 601 Trutch street. Phone 2406.

PLUMBING AND GASFITTING

COLBERT PLUMBING & HEATING CO., Ltd.—For first class workmanship in the above line give us a trial. Temporary office 755 Broughton St. Phone 552.

A. N. ATKINSON, PLUMBING, STOVE-fitting. 2544 Blanchard; phone R1817.

POTTERY WARE, ETC.

SEWER PIPE, FIELD TILE, GROUND Fire Clay, Flower Pots, etc. B. C. Pottery Co., Ltd., Cor. Broad and Pandora Sts., Victoria, B. C.

CRUSHED ROCK AND GRAVEL

PRODUCERS ROCK AND GRAVEL CO. Bunkers, Store street, foot of Chatham street. Phone 305. Crushed rock, all sizes and washed and graded. Sand and gravel delivered by teams at bunkers or on scows at quarry and gravel pit at Royal bay.

REAL ESTATE AGENTS

CUTHBERT, HERBERT & CO.—"BARgains Victoria Real Estate." Investments, timber and fruit lands, 616 Fort St. Phone 1610. Cable address, "Cuthbert."

MARRIOTT & FELLOWS—REAL ESTate, loans, timber, mines and rentals. Offices Vancouver, New Westminster and Victoria. 619 Trounce Avenue. Phone 645.

TRACKSELL, ANDERSON & CO.—REAL estates, timber loans, rentals, collections Offices: Regina, Sask., and Victoria, B. C. Office: 1210 Broad St. Phone 1722.

SAILMAKERS

JEUNE & BRO., SAILMAKERS, TENTS, awnings, camp furniture. Warehouse 570 Johnson St. Phone 795.

SAUSAGE KITCHEN AND DELICATESSEN

CAMBRIDGE SAUSAGE KITCHEN, 703 Fort St. Our Royal Cambridge Sausage for excellency of quality and delicacy of flavor are seldom equalled and never surpassed.

STENCIL AND SEAL ENGRAVING

GENERAL ENGRAVER AND STENCIL Cutter, Geo. Crowther, 816 Wharf St., behind Post Office.

SHORTHAND

SHORTHAND SCHOOL—1109 BROAD ST., Victoria. Shorthand, Typewriting, Bookkeeping, Telegraphy thoroughly taught. Graduates fill good positions. E. A. Macmillan, principal.

SCAVENGING

E. LINES — YARDS CLEANED. RESIdence 428 Cook St. Phone 1799.

WING ON, 1709 GOV'T ST. PHONE 23.

STORAGE AND WAREHOUSING

R. S. BYRN, 1302-4 WHARF ST., FOOT of Yates; commission, storage, warehousing, manufacturer's agent and Bond No. 10. Phone 394. P. O. Box 408. m26

STORAGE AND WAREHOUSING—19,000 feet of floor space. Apply W. W. Duncan, 536 Yates. P. O. Box 179, City.

TEAS AND COFFEES

PIONEER COFFEE & SPICE MILLS, Ltd., Pembroke street, Victoria. Telephone 597.

TIMBER, LANDS, ETC.

CAPT. C. J. BROWNRIGG. TIMBER lands, mining. Office Imperial hotel. P.O. Box 563.

UNDERTAKING AND EMBALMING

B. C. FUNERAL FURNISHING CO., 1016 Gov't St. Tel. 2235, 2236, 2237, 2238, 2239. Prompt attention. Chas. Hayward, Pres.; A. Hayward, Sec.; F. Caselton, Mgr.

W. J. HANNA, UNDERTAKER — PARlors 920 Yates St. Graduate U. S. College of Embalming. Contractor to H. M. Navy. Office phone 498. Res. phone 611. al

UPHOLSTERING AND DECORATING

E. S. STILES, CONTRACTOR FOR upholstering, removing and packing, carpets cleaned, etc., furniture repaired and polished. 806 Fort St. Phone 2149.

Advertise in THE COLONIST

BUSINESS DIRECTORY

VACUUM CLEANERS

DUNTLEY VACUUM CLEANERS FOR sale or rent; carpets cleaned on the floor without removing. Buy a Duntley and keep clean. Phone 643. W. I. Gager, 728 Yates street.

WHOLESALE DRY GOODS

TURNER-BEETON CO., LTD., WHOLEsale dry goods, importers and manufacturers men's furnishings, tents. "Big Horn" brand, shirts, overalls. Mail orders attended.

WHOLESALE FRUITS AND PRODUCE.

F. R. STEWART & CO., YATES ST., Victoria, B. C., importers and exporters of all fresh fruits, vegetables and provisions.

WHOLESALE WINES AND LIQUORS

TURNER-BEETON CO., LTD., WHARF St., Victoria—Wholesale only, all the leading brands of liquors; direct importers. Write for lists and prices.

WOOD AND COAL

WILSON, E. A., DEALER IN ALL KINDS of millwood, wood, bark, etc. Four-foot lengths, $2.50 per cord; stove lengths, $3.00 double load. 326 John St. Phone 2073.

CHEAP FUEL—TRY A HEAPING DOUble load of short cut mill wood, delivered to any part of city at $3.00 C.O.D. by Cameron Lumber Co., Ltd. Phone 864.

PROFESSIONAL DIRECTORY

DENTISTS

DR. LEWIS HALL, DENTAL SURGEON, Jewell block, corner Yates and Douglas streets, Victoria, B. C. Telephones—Office, 557; Residence, 122.

W. F. FRASER, D. M. D.—OFFICE 732 Yates St., Garesche block. Office hours: 9.30 a. m. to 6 p. m.

DETECTIVES

B. C. DETECTIVE SERVICE, VANCOUver. Civil, criminal and commercial investigations. R. S. Baron, Superintendent. Head office, Rooms 207 and 208, Crown building, Vancouver, B. C. Phone 4202. Bloodhound trailers kept.

HOTEL DIRECTORY

SEATTLE

HOTEL BRIGHTON—QUIET AND REspectable, first-class family hotel, close to the business center. The rates for rooms are $1 per day single and $1.50 double. Special low rates by the week and month. Corner Seventh avenue and Pine street. Take Capitol Hill, 19th avenue or East Union cars.

VANCOUVER

ALHAMBRA HOTEL—MRS. S. THOMPson & Sons, proprietors; R. D. Thompson, manager. Corner Carroll and Water streets, Vancouver, B. C. Vancouver's first hotel. Situated in the heart of the city. Modernly equipped throughout. Midday lunch a specialty. European plan. Famed for good whiskey.

BLACKBURN HOTEL—A. E. BLACKburn, proprietor. This well-known and popular hotel entirely rebuilt and refurnished is now open to its patrons. Steam heat, fine commodious rooms, first-class dining-room, best attention to comfort of guests. American plan $1.50 to $2.00 per day. European plan, 75c upwards. 218 Westminster avenue.

COMMERCIAL HOTEL—CORNER HASTings and Cambie streets. Headquarters for mining and commercial men. Rates $2 and upwards. Atkins, Johnson & Stewart, proprietors.

HOTEL DOMINION—WHEN YOU ARrive at Vancouver take large auto bus which will take you to this hotel free. Our service is the best obtainable at the price. American plan, $1.50 to $2.00 per day. Auto makes one trip daily around Stanley Park. F. Baynes, proprietor.

SUMMER RESORTS

BUENA VISTA HOTEL, COWICHAN BAY under new management; good hunting and fishing. Adjacent thousand acres leased as game preserve for guests. For terms apply to T. L. Forrest, Cowichan Bay Postoffice, B. C.

LODGES AND SOCIETIES

A. O. F. COURT NORTHERN LIGHT, No. 5935, meets at Foresters' Hall, Broad street, 2nd and 4th Wednesdays. W. F. Fullerton, secretary.

K. OF P., No. 1, FAR WEST LODGE, Friday, K. of P. Hall, cor. Douglas and Pandora streets. J. L. Smith, K. of R. and S. Box 544.

SONS OF ENGLAND, B. S. ALEXANDRA Lodge 116 meets 1st and 3rd Wednesday, K. of P. Hall. W. Appleby, Foul Bay, President; J. Critchley, Secretary, Sidney, B. C.

SONS OF ENGLAND, PRIDE OF ISLAND Lodge, A. O. F. Hall, Broad street, 2nd and 4th Tuesdays. President C. Pomeroy, Victoria West. Secretary, W. Dawson, Head Street, Esquimalt.

CONDENSED ADVERTISING

POULTRY AND LIVESTOCK

NANNY GOAT FOR SALE, CHEAP. Apply 129 Colonist Office.

FOR SALE CHEAP—SOME GOOD FRESH cows, also some calving in next few months. Craigflower Farm, Phone R1367.

FOR SALE—YORKSHIRE SOW, DUE TO farrow on November 25, 1910. 1502 Pembroke street. Phone 443.

FOR SALE—A PERFECTLY SOUND horse, light express and harness; very cheap, as I have no work for it. Apply J. P. Butler, Florence road, opposite B. C. Pottery.

WANTED—HUNDRED S. C. WHITE LEGhorns, yearlings or pullets. Apply Box 756, Nanaimo, B. C.

FOR SALE—STRONG HORSE, HARNESS, express wagon, all in good condition; a bargain, $175. Apply Abbott, 68 Olive street, city.

FOR SALE—DRIVING HORSES. 725 Courtenay road.

PLYMOUTH ROCK AND OTHER CHICkens. Saratoga avenue, near Monteray.

FOR SALE—DASCHOUNDS. 725 COURTenay street.

FOR SALE—ONE BAY GELDING, FIVE years, weight about 1,500 lbs. well broken; one Bain wagon, 3½ scane, in good condition; one double work harness, hand stitched, very little used. J. R. Emery, "Pine Grove," Sidney, B. C.

WANTED—TEAM OF HORSES, ABOUT 3,200 lbs. State age and price to Box 121 Colonist Office.

FOR SALE—JERSEY BULL CALF, dropped Sept. 26; sired by Merry Maidens, Duke II., No. 73615 A. J. C. C., dam, Golden Glows Gertie, No. 203500, A. J. C. C. The above calf is a combination of the Merry Maiden and Golden Lad strains. Sire and dam bred by A. Stevens, Ellensburg, Wash., who holds state record. Apply to E. R. John, Turgoose P. O., Saanichton, B. C.

FOR SALE—FINE ENGLISH SETTERS, six months old, pedigreed; out of champion Mallwyd Bob strain, cheap at $15 each. Enquire at Gorge, Lowen property. E. Carroll.

LIVESTOCK AGENT

MR. RUTHERFORD EXPORTS DOGS, greyhounds, fox hounds, fox terriers and all other breeds, also horses, pigs, sheep, poultry and pigeons. Newmarket and all imported blood stock; sales attended; references to clients. Epsom Downs, Surrey, England.

DEVEREUX AGENCY

1609 Fort street. Hours 4 to 6. Phone 447

THREE CAPABLE ENGLISH WOMEN want daily work.

TWO NURSERY GOVERNESSES SEEK positions with young children.

WANTED—GOOD PLAIN COOK; SECond maid kept; no children; good wages; city.

WANTED—MOTHER'S HELP, TO ASsist generally; about 18 years; city.

WANTED, FOR TACOMA—A GOOD cook and nurse maid; either mother and daughter or two sisters; references.

THREE LARGE SUNNY BED SITTING rooms to let; suitable for gentlemen; excellent situation; all modern conveniences,

CONDENSED ADVERTISING

HELP WANTED—MALE

WANTED—BOY TO DRIVE WAGON. Apply Spragge & Co., 710 Caledonia.

WANTED—FIRST CLASS CLERK AND bookkeeper, Victoria hotel.

MEN AND WOMEN—GOOD PAY, COPYing and checking advertising material at home, spare time; no canvassing; enclose stamp. Simplex Mfg. Co., London, Ont.

WANTED—BUTCHER TO TAKE HOLD of an excellent opening in a rapidly growing district; no opposition near; must deal only with principals. Box 217 Colonist.

WANTED — EXPERIENCED AGENTS. We need one bright agent (either sex) in every town to sell finest proposition in household necessity of real merit; repeat orders; big money; sample free. Enclose 5c for postage and packing. Direct Import Co., 307 Richards street, Vancouver, B. C.

WANTED—GOOD CHINAMAN OR JAP to cut 50 or more cords of wood. Apply L. R. Forbes, corner Arbutus and Gordon Head road.

FIRST TENOR, SECOND TENOR AND second bass for male quartette; pleasure and professional work; only first-class voices. Box 210 Colonist.

WANTED—GOOD SECURITY SALESman with Victoria acquaintance preferred. Proposition sells itself; legitimate and is amply guaranteed. Big commissions. See Mr. Kelly, 10 Finch Block.

WANTED—A WELL RECOMMENDED youth for electrical engineering and wiring work. Apply Box 163 Colonist.

WANTED — SALESMAN IN RETAIL Hardware store; must have good knowledge of the business. Apply to E. G. Prior & Co., Ltd.

WANTED — A MAN TO WORK ON farm or drive milk cart. Apply E. S. Sims, Colquitz Dairy, Maywood P. O.

ASSISTANT ON DAIRY FARM, WORK for board. Apply J. Young, Somenos Post Office.

SMART SALESMAN WANTED TO SOLicit orders for a household necessity; good salary. Box 94 Colonist.

WANTED—YOUNG MAN ABOUT 18 years old, acquainted with city, as collector. Apply by letter to Box 93 Colonist.

WANTED—BY EXPERIENCED MAN, POsition in charge of farm horses and cattle especially. References if desired. Apply Box 996 Colonist.

WANTED—YOUNG MAN, AGE 16 TO 18 years, to work in wholesale drygoods store, one with some experience preferred. Apply P. O. Box 1014.

$2 TO $5 A DAY, SURE—PLEASANT, honorable work at your own home for man or woman, no experience or capital necessary; our company with ample capital will furnish work and plans absolutely free. The John C. Winston Co., Limited, Toronto, Canada.

WANTED—FEMALE HELP

GOOD MAID REQUIRED TO TAKE charge of small house and cook for young married couple (English). Apply at the Alexandra club between the hours of 2 and 4 p. m., Saturday and Monday, Nov. 12 and 14.

WANTED—A YOUNG WOMAN FOR GENeral housework. Apply mornings, Mrs. W. R. Sylvester, 1458 Fort.

WANTED—GIRLS AT W. K. HOUSTON & Company, 853 Fisguard street.

WANTED — MAID FOR GENERAL housework. Apply 1325 Stanley Ave.

WANTED—INFANT'S NURSE AT ONCE, thoroughly experienced; references. Apply Box 176 Colonist.

WANTED—A WOMAN TO DO COOKING, family of two; other help kept; comfortable home; good salary. Box 98, Colonist.

SITUATIONS WANTED—MALE.

STRONG, ELDERLY MAN, WILLING, wants work, private family; gardening, cooking; used to gentleman's place; references. 219 Colonist.

COLLECTOR AND BOOKKEEPER wants position; most trustworthy; highly respectable and can give highest references. 239 Colonist.

WANTED—POSITION AS BOOKKEEPER, first class references can be furnished. Apply Box 233 Colonist.

YOUNG MAN, 18 MONTHS EXPERIENCE on shipping floor, seeks work; references. Apply J. M., 727 View street.

YOUNG MAN WANTS WORK, COOK IN boarding house, two years; willing to do anything; total abstainer, makes pies, cakes. Apply Box 296 Colonist.

SITUATION WANTED AS COOK BY Chinese. Apply to 545 Fisguard street, Sing Lee.

JOB WANTED—YOUNG MAN, TWO years' experience in carpentry. 170 Colonist.

EX-ARMY CAVALRYMAN, MARRIED, seeks employment, any kind; used to horses and has certificates for cooking from Army School of Cookery. 124 Colonist.

CAPABLE POULTRYMAN, WITH PREvious experience on large plant, desires employment. Box 110 Colonist.

YOUNG MAN WANTS JANITOR WORK, office cleaning or any kind of employment. Apply Box 86 Colonist.

STEADY MARRIED MAN WANTS PERmanent situation as driver. B, 1715 Blanchard.

EDUCATED JAPANESE BOY WANTS work in store or house. Apply 830 Yates street, phone 2461.

GOOD, PLAIN COOK, MALE, SEEKS situation; would cook for several men batching together; private house, ranch, etc. Tiernay, Cowichan Bay, B. C.

WANTED BY YOUNG MAN, EMPLOYment in or near Victoria, able to drive and willing to take any job. Apply Box 660 Colonist.

SITUATIONS WANTED—FEMALE

EXPERIENCED LADY TYPIST, GOOD AT figures, requires position in office. 1331 Pandora street.

CALIFORNIA, EDUCATED LADY, PRACtical nurse, would give services to invalid or children for passage to California. Box 222 Colonist.

ENGLISHWOMAN DESIRES DAILY POsition in office, store or house; hours 9 till 6. Apply Box 231 Colonist.

WANTED—SITUATION AS HOUSEMAID. Earnshaw, 541 Niagara street.

LADY HELP (ENGLISH) REQUIRES daily work in private house; good finery ironer and needlewoman. 185 Colonist.

YOUNG LADY REQUIRES DRESSMAKing or plain sewing daily; experienced. Apply 1020 Pandora avenue.

RESPECTABLE YOUNG LADY WISHES situation in office or store; excellent references if desired. Apply Box 163 Colonist.

WANTED—SEWING BY THE DAY, CHILdren's garments, blouses and plain sewing. Phone R1229.

POSITION WANTED AS HOUSEKEEPer for elderly people or bachelors, or to manage a rooming house by experienced person; first class cook; excellent references. Apply Mrs. Milne, care Mrs. R. M. Palmer, Box 534 Victoria.

YOUNG LADY STENOGRAPHER wishes position. P. O. Box 75; Phone L 1173.

EXPERIENCED YOUNG LADY STENOgrapher desires permanent situation. Box 89 Colonist.

YOUNG PARISIAN LADY, SPEAKS ENGlish; would like position as traveling companion. Answer Box 1341 Vancouver.

EXPERIENCED, CAPABLE MATERNITY nurse, open for engagements from January; well recommended; terms moderate. Phone 2532, Box 89 Colonist.

TRAINED MATERNITY NURSE WILL take confinement cases at her home. Mrs. Bass, formerly Nurse Collins, 1218 Hillside avenue. Phone R2444.

WANTED—POSITION BY EXPERIenced stenographer, one who can make good; no salary under $60 per month

CONDENSED ADVERTISING

TO LET—FURNISHED ROOMS

THE NEW SYLVESTER, 715 YATES street, furnished rooms, reasonable price; hot and cold water in room; baths, electric light.

TO LET—FURNISHED ROOM IN PRIvate family; heat, light, telephone, bath, near Oak Bay Junction. Address P. O. Box 475 City.

TO LET—NICELY FURNISHED FRONT room with board; close in. 516 Michigan street.

TO RENT OR TO LET—TWO OR THREE fine furnished rooms, centrally located, one block from Douglas car; call mornings or evenings. 756 Discovery street.

SUPERIOR FURNISHED ROOMS FOR gentleman or light housekeeping; good locality. 1121 Burdette avenue.

FURNISHED ROOMS, ALSO HOUSEkeeping rooms to let; central; bath, electric light, etc. 813 and 817 Fort street.

THE PORTLAND, 723 YATES STREET, steam heat, hot and cold running water and telephone in all rooms. Phone 2404.

TO LET—NICE SUNNY FURNISHED rooms, reasonable rates. 1318 Broad street, Phone L391.

TO LET—LARGE COMFORTABLE FURnished bedroom, 1162 View street, near School street car.

TO RENT—FURNISHED BEDROOM, 1037 Burdette avenue.

GOOD, LARGE, SUNNY, FRONT BEDroom, well furnished, for rent to good tenant. Apply 622 Princess avenue.

LOST AND FOUND

LOST—GRAPHOPHONE HORN IN CRATE on Goldstream road Finder please phone 1306

LOST—PAIR PIANO SKIDS. JEEVES Bros., 2523 Rose street.

LOST—A FIREMAN'S BADGE, NO. 128. Finder please return to Dominion hotel, Victoria.

LOST—WEDNESDAY AFTERNOON ON Fairfield road, between the end of car line and Boundary road, an ivory brooch, nugget setting. Finder please return to Box 212 Colonist. Reward.

LOST—ON GORGE ROAD OR SOOKE road, mink fur. Finder please return to Box 204 Colonist and receive reward.

WILL THE PERSON SEEN TAKING A purse out of St. Andrew's R. C. Cathedral last Sunday morning kindly return the same to this office and save further trouble.

LOST—GOLD SAFETY PIN BROOCH with nugget. Finder please return to Colonist Box 977.

LOST—ON MONDAY NIGHT ON DOUGlas street car or on Hillside avenue, between Douglas and Prior streets, a crescent brooch set with water brilliants. Reward if returned to Colonist office.

WANTED—TO RENT

WANTED TO RENT OR LEASE, SMALL cottage or bungalow, furnished or unfurnished; must be near town, on waterfront, price reasonable. Box 227 Colonist.

WANTED—FURNISHED HOUSE, MIGHT rent for a year, reliable tenants. Apply Box 228 Colonist.

WANTED TO RENT IN OAK BAY DIStrict a four or five-room house, by end of November. A. K., 2534 Work street.

WANTED—TWO OR THREE FURNISHed housekeeping rooms; modern conveniences; close in. Apply Box 190 Colonist.

WANTED TO RENT—ONE TO FIVE acres, with house and outbuildings, between Duncans and Victoria. 162 Colonist.

WANTED TO LEASE—A SMALL FARM suitable for poultry farming. Apply Box 877 Colonist.

FULLY FURNISHED HOUSE OF ABOUT six rooms wanted in the vicinity of Victoria for five or six months; careful tenants. F. Street, Tzouhalem hotel, Duncans.

BUSINESS CHANCES

WANTED—MAN TO INVEST $500 TO $1,000 in best money making proposition, clean, absolutely legitimate; also want your services at big remuneration to you. See Mr. Kelly, 10 Finch Block.

BUSINESS MAN WITH MONEY TO INvest wishes to buy interest in reliable firm. Apply Box 141 Colonist.

FOR SALE—AS A GOING CONCERN, the Oakland Nursery at Victoria, British Columbia, property comprises seven acres choicest land, with nine-roomed modern dwelling, outbuildings, greenhouse, etc., and large stock of ornamental trees, shrubs, and roses. Property will subdivide to splendid advantage. Full particulars as to terms, price, etc., will be given on application. Heisterman, Forman & Co., Victoria, B. C.

ROOM AND BOARD

ROOM AND BOARD, $6 PER WEEK, 1011 McClure street, corner Vancouver; white cooking.

ROOM AND BOARD—GOOD ROOMS with open grate or stove. James Bay, Phone R1459.

WANTED—TWO BOARDERS. APPLY 561 Alpha Street

TO LET—GOOD ROOM AND BOARD. Apply 1039 Pandora street. Phone L1487.

CAHALAN NOW OPEN FOR GUESTS. A pleasant private home, opposite lake, Beacon Hill park. Double and single rooms, heated; good table; terms moderate. Cahalan, 325 Douglas street. Phone R2617.

SUPERIOR BOARD, RESIDENCE SUITable for two couples, modern, large house, good location, near town; terms moderate. Box 86, postoffice.

POPLARS—CORNER OF BELVILLE AND Government street, next to Empress hotel, is the best $1 per day house in the city. Miss T. J. Green, Props.

TO LET—LARGE NEWLY FURNISHED rooms with board. 516 Michigan street, James Bay.

TO LET—COMFORTABLE HOME FOR young woman in business; moderate terms, on Beacon Hill car line. Inquire 527 Niagara street.

TO LET—HOUSES

TO RENT—FIVE-ROOM COTTAGE WITH bath, in Spring Ridge. H. M. Wilson, 614 Cormorant street.

TO RENT—FURNISHED OR UNFURnished six-room house; can be occupied after the 25th. Apply Box 201 Colonist.

TO LET—FURNISHED, FOR 6 MONTHS, suburban home close to Victoria; house contains nine rooms, and has modern conveniences; between 2 and 3 acres of ground, lawn, shrubbery, etc., stable and out houses. Rent $50 per month. Arrangements can be made for the use of horses, buggy, etc. Apply The British Columbia Land & Investment Agency, Limited.

TO LET, UNFURNISHED, TWO STORY house, Burdette Avenue, 8 rooms, first class condition, newly done up; modern. Apply Telephone 1148.

FOR RENT—A NEAT, NEW COTTAGE on Cornwall street, just off Richardson; seven rooms, bath and full basement, with cement floor, hot water tank and electric fixtures at $25 per month with privilege of purchasing. Communicate with Owner, J. O. Cameron, P. O. Box 886.

TO LET—FURNISHED BUNGALOW, 7 rooms. 728 Hillside avenue.

PRIVATE TUITION

MR. STEPHEN SWABEY, B. A., OXFORD (classical honors); gives private tuition in classics, divinity, British and Canadian history. Terms moderate. Box 624 Colonist.

MRS. W. TULLY, EXPERIENCED teacher, pianoforte (certificated). Pupils visited and received. Esquimalt Road, Thoburn P. O.

KYLE SYMONS, M. A., OXFORD, REceives pupils in classics, French, mathematics, etc. 707 Catherine street, Victoria West.

VIOLIN, FLUTE AND HARP—MR. DAN Green (late sergeant, soloist and teacher Royal Artillery band), London concerts, etc., desires pupils; terms moderate. Harps with traveling cases. Radcliff flute

CONDENSED ADVERTISING

DRESSMAKING.

WANTED—DRESSMAKING AND PLAIN sewing to do at home. Address 2624 Work street.

DRESSMAKING PARLORS, UP-TO-DATE tailoring and dressmaking. 961 N. Park street.

FOR SALE—MISCELLANEOUS

FOR SALE, CHEAP—UPRIGHT IRON Grand piano, also some joiners and cabinet-makers' tools. Apply Bee street, off Foul Bay road, Willows.

FOR SALE—GENT'S 18K GOLD, English Lever, first class condition; maker Steadman, chronometer maker, London; fully jewelled movement, fused wind, gold dial, heavy cased; cost £35, also gent's 18k Keyless ¾-plate Lever (with Kew certificate) in good condition, cost £17. What offers? Box 258 Colonist.

FOR SALE — SMALL COOK STOVE, I. X. L. $5, also English bicycle, new this season, $20. 248 Colonist.

FOR SALE—NEW LAUNCH, 24 FEET long, 6½ feet wide. Apply to Box 208 Colonist.

FOR SALE—A CHATHAM INCUBATOR with lamp and thermometer, complete, nearly new, will hold 120 eggs. Write P. Buxton, care J. Day, Esquimalt.

WEATHER STRIPS FOR DOORS AND windows; they spell comfort all the winter. Sold and fitted by J. P. Burgess, carpenter and builder, 610 Broughton street.

A BEAUTIFUL PIANO FOR SALE AT a bargain. Apply 1024 Vancouver street between 5 and 6 p. m.

WOOD FOR SALE—L. N. WING ON, 1709 Government street, Phone 23.

FOR SALE—A FEW BUGGIES, WAGONS and carts to clear out. Why pay long prices when you can get what you want in these articles at less than cost. Robt. Ledingham, 723 Cormorant street.

DUTCH BULBS OF ALL DESCRIPTIONS for sale at P. T. Johnston's Seed Store, 612 Cormorant street. Send for catalogue.

BILLIARDS FOR SALE—COMPLETE set of English pool, pyramid and billiard balls; new, never used. L. Walker, Esquimalt road, Phone R1627.

MODERN STUMP PULLER, TOOLS manufactured; free trial. J. Ducrest, Burnside Rd., Victoria; phone 1781.

REMOVAL NOTICE

T. LEWIS, CONTRACTOR, HAS REmoved from 730 Fort street to larger premises, 856 Cormorant street, where he will continue to undertake alterations and repairs in all branches of the building trade. Phone 1111.

PROPERTY WANTED

HAVE $300 CASH AS FIRST PAYMENT on home; must be cheap, and easy terms. Apply Box 177 Colonist.

DESIRE TO PURCHASE LOT OR HOUSE on easy terms. What have you? Box 952 Colonist.

WANTED—MISCELLANEOUS

WANTED—LOAN OF $350 FOR SIX months; good security and interest. P. O. Box 1020, City.

PLATFORM SCALES WANTED WEIGHing up to 500 or 600 lbs. Box 240 Colonist.

WANTED TO PURCHASE—FIRST CLASS country hotel or would rent or lease; immediate possession; full particulars and terms to Box 226 Colonist.

GENTLEMAN, 30, BRIDGE PLAYER, fond of walking and riding, wishes to meet congenial party. Would like to spend weekends in country. Box 215 Colonist.

WANTED—FOUR SEATED AUTOMObile, in good order; state age, make and price. Box 206 Colonist.

WANTED—A LOAN OF $300 FOR SIX months; good security; good interest. 139 Colonist.

WANTED—SIX YOUNG LADIES TO complete class in practical dermatology; course includes hair dressing, dyeings, bleaching and facial building; massage for reviving wasted tissues; removing wrinkles, blackheads and blemishes of the skin; manicuring, wig making and hair work in all its branches. Graduates easily secure good positions at highest wages. Full particulars on application to the Secretary, Miss Eva Powell, Canadian College of Dermatology, 723 Pender street, Vancouver, B. C.

DIVER M. McDONALD HAS PURCHASED the Capital Cannery pile-driver and is now well equipped for wharf building, bridge building, submarine work and diving. Address 2619 Government Street. Tel. L 1885.

WANTED—TO PURCHASE, OLD MAhogany furniture, clocks, grandfather clocks, coins, stamps, etc. A. A. Aaronson, 85 Johnson street.

WANTED—SCRAP BRASS, COPPER, zinc, lead, cast iron, sacks and all kinds of bottles and rubber; highest cash prices paid. Victoria Junk Agency, 1620 Store street. Phone 1336.

ANTIQUE JEWELERY, DIAMONDS, ENgravings and pictures bought and sold. Mrs. A. A. Aaronson, 85 Johnson street.

MISCELLANEOUS

MONEY!—EIGHTY THOUSAND TO LOAN on first mortgage security. P. O. Box 10, Victoria.

HOUSE-CLEANING JOBS TAKEN AT 30c per hour. Apply J. T. Goodwin, Phone 1124.

I, MR. FRANK ALLEN OF 2203 SAYward avenue will not be held responsible for any further debts contracted without my signature.

MISS LIBBY, FORMERLY OF THE FIVE Sisters Block begs to announce that she has started her business at room 16, on the Finch block, where she will be pleased to attend to all enquirers.

NOTICE TO THE PUBLIC—AFTER THE 10th inst. the price for double team will be $7 per day; carts $4.50 per day, with drivers. John Haggerty & Co.

IF YOU ARE LOOKING FOR A JANItor see Quaintance, Janitor and Window Cleaner, Phone 2540.

MRS. W. TULLY, ESQUIMALT ROAD, IS open to receive engagements in pianoforte playing at dances (public or private) socials, children's parties, etc. Thoburn P. O.

MISS V. BABINGTON, PUBLIC STENOgrapher, Room 232 Pemberton block. Work called for and delivered.

JUST THINK A LITTLE AND THEN write about those repairs or that new house, no matter how small; satisfaction given. J. Parker, carpenter and builder, 71 Moss street.

FLOORS, TERRAZA, MARBLE, WOOD, concrete floors surfaced, sanded and cleaned. We contract for refinishing, laying and polishing wood floors. International Rotary Floor Machine Co., 351 Homer street, or P. O. Box 667, Vancouver.

THE WESTERN REALTY COMPANY, 1319 Government street, over D. H. Ross' store, has buyers for small homes. List your property with us and ensure quick sales.

IF YOU HAVE A HOUSE TO RENT LET us know. We have more enquiries than we can fill and we can rent your house at once if you list it with us. Plummer & Rideout, 1112 Broad street, city.

SANG YUEN, MERCHANT TAILOR—Clothes cleaning and repairing; all work guaranteed. 1802 Government street. Phone 2514. Work called for and delivered.

CONCRETE AND CEMENT WORK, LOW prices for foundations, basement floors, walks and all kinds of plain and ornamental cement work. J. P. Morris, 803 Langford. Phone R2103.

PACIFIC DETECTIVE AGENCY, 909 Government. Phone 2171; upstairs.

WE HAVE THE ONLY ELECTRICAL key-duplicating machine in Victoria for Yale and postoffice keys, insuring a perfect fit always. H. M. Wilson, 614 Cormorant.

BAGGAGE PROMPTLY HANDLED AT current rates by the Victoria Transfer Co., Phone 129. Office open night and day.

REMOVAL NOTICE—B. C. HARDWARE Co., Ltd., have removed their farm implements, buggies, wagons, etc., to 733 Johnson street, east of Douglas street.

REMOVAL NOTICE—THOMAS CATTERall, builder and general contractor, has removed to [illegible]

CONDENSED ADVERTISING

TO LET—HOUSEKEEPING ROOMS

HOUSEKEEPING ROOMS OR ROOMS with board. Apply 1602 Quadra street near car line. Phone R2367.

TO LET—FURNISHED AND HEATED housekeeping rooms. 659 Niagara.

TO LET—FURNISHED HOUSEKEEPING rooms, best locality; rent $12 month. Phone 2496.

TO LET—UNFURNISHED, TWO LARGE rooms and kitchen; best locality. Phone 2496.

TO LET—TWO COMFORTABLE FURnished housekeeping rooms, 2161 Chambers street.

ONE FURNISHED HOUSEKEEPING room (bath), with exception of blankets, $8 month, or unfurnished for $4 (in private house); one lodging room, $5 month, orderly adults only; temperate bachelors not objectionable. Houses 613, 630, but inquire 638 Princess avenue.

TO LET—FURNISHED HOUSEKEEPING room or bedroom. 637 Princess avenue.

TO RENT

OFFICES IN PROMIS BLOCK FROM $8 per month up. A. W. Bridgman, 1007 Government street.

FOR RENT—EIGHT-ROOM COTTAGE, about one acre ground; stable and chicken houses; two minutes from street car, on Cadboro Bay road. Apply W. H. Van Arum, Sub. P. O., No. 1.

TO RENT—OFFICE BETWEEN YATES and Johnson on Broad street; ground floor, $40 per month. Wescott & Letts, 1317 Broad street.

PROPERTY FOR SALE

FOR SALE—ABOUT SIX ACRES GOOD land, all in grass; good spring water, beautifully situated at Cowichan station; new house and fences. Terms or commission. Come and see for yourself; going to be sold. D. Stewart, Cowichan station.

FOR SALE—SIX-ROOM DWELLING, ALL modern conveniences, price $3,800; $800 cash, balance easy terms. Apply Box 223 Colonist.

FOR SALE BY OWNER, MODERN 4-room cottage, large pantry, bathroom, electric light, gas, etc., situated on a large lot 48x135, Fairfield Estate, within ten minutes' walk of postoffice and one minute from cars. Price $2,600; terms easy. Apply Box 237 Colonist.

FORT STREET FRONTAGE, INSIDE THE Junction, 50 ft. for $1,500; the very best buy on the market today. Sanders, over Northern bank

FOR SALE—TWO LOTS IN OAK BAY subdivision, $850 for both, $100 down and $10 a month, interest at 5 per cent. Apply C. B. Beck, 469 Fifth street, Edmonton, Alberta.

SIX-ROOM BUNGALOW, FULLY MODern, on full sized lot, close to car line. Price $3,500, on your own terms. We have some good buys in building lots. A choice corner on Fort street at $17,000; corner on View street at $12,500. Wm. Dunford & Son, 233 Pemberton Block, Phone 2315.

FOR SALE—FULL SIZED CITY LOT ON View street, close to Blanchard; revenue producing. Price $15,000, if sold quick; terms to arrange. Lee & Fraser, Trounce Ave.

SEVENTY ACRES, NEAR DUNCANS and salt water, 15 acres cultivated; 15 acres nearly cleared, and seeded down; 20 acres easily cleared, 7-room house; good barn, granary, chicken houses; live stream runs through property; genuine dairy farm showing good returns. Price for immediate sale $5,500. X. Y., Owner, Duncans, P. O.

LINDEN AVENUE—FOR SALE—NEW house, modern conveniences, near Richardson street. Apply Owner, Box 195, Colonist.

FOR SALE—PRACTICALLY NEW 7-ROOM house, furnished; modern in every respect, James Bay. Could give possession on short notice; terms on application. 506 Niagara street.

FORT STREET FRONTAGE, INSIDE THE Junction, 50 ft. for $1,500; the very best buy on the market today. Sanders, over Northern bank

FOR SALE—COLWOOD, ¾ MILE FROM sea, 50-acre farm, 6-room house, stable and outhouses, suitable for both fruit and poultry. Apply James Bennett, Colwood, B. C.

THE CHEAPEST AND BEST BUY IN Fort street today, is 30 feet with a good house. The owner is Sanders, over the Northern Bank.

SOME LOTS FOR $60 CASH, BALANCE $15 per month; one minute from car. George & Co., Room 2, 715 Yates street.

THE CHEAPEST AND BEST BUY IN Fort street today, is 30 feet with a good house. The owner is Sanders, over the Northern Bank.

QUITE A NUMBER OF GOOD HOMES for $400 cash, balance monthly. George & Co., Room 2, 715 Yates street.

SALE OR LEASE, SIX ACRES GOOD land, full bearing orchard; good house, 1½ miles from city limits. Newcomb, near Swan Lake.

THE CHEAPEST AND BEST BUY IN Fort street today, is 30 feet with a good house. The owner is Sanders, over the Northern Bank.

EIGHT-ROOM NEARLY NEW HOUSE, Fern street, Fort street. Price $3,800; third cash. Full particulars, Butler's, 901 Yates.

WHEN LOOKING FOR GENUINE SNAPS in property look up the Western Realty Company, 1319 Government street over D. H. Ross' store. We always have them.

FOR SALE—LAUNDRY AND LOT ON Simcoe street, block 39, lot 20 triangle shape. Price $3,700. Apply 1703 Gov't St.

SOME NICE LOTS FOR $100 CASH, BALance $10 per month; near car line. George & Co., 715 Yates street.

FOR SALE—SIX AND ONE-THIRD acres near Mount Tolmie, all cleared and planted in fruit trees and vegetables; 7-room house in good repair, chicken houses, stables, etc. Price $8,500; terms $2,500 cash, balance over five years. O. H. Bowerman & Company, Mahon Building.

NICE HOMES, CLOSE TO COLWOOD station in 5 and 10-acre blocks; also fine ranch of 320 acres, good bottom land. This is a rare chance to obtain the best at the least possible price. See the owner, Alf. Taylor, at Colwood station every morning, for terms.

FOR SALE—NEW BUNGALOW, 1755 North Hampshire road, Oak Bay. Six large rooms, large pantry and bathroom, finished basement, stationary tubs, good furnace. Lot 100x125; fine lawn, kitchen, garden and chicken run; workshop 12x18; six beautiful oak trees. Apply to Owner, on premises.

BE WISE IN TIME AND TAKE THE Douglas street car to terminus, then take a walk along Carey road and see the improvements taking place. It is a sure doubling of your money if you consult Butler, the Saanich Real Estate man. Don't wait for the car but get in on the ground floor.

WANTED TO BUY—ABOUT FIVE acres of good land; lake or sea frontage. Would pay cash for bargain. Apply Box 20 Colonist.

WANTED—SMALL HOUSE, NEAR CAR line with one or two acres of land. Owners only. Apply Box 21 Colonist.

FOR SALE—A HOUSE OF TEN ROOMS on lot between Richmond road and Chestnut avenue, on Fort street. Phone 1111.

SCOTTISH REALTY CO.

Room 2, Challoner Block, Yates street, next bank. Phone 1665.

DOUGLAS STREET—WE HAVE TWO splendid buys, close in. Prices and descriptions at the office.

ADMIRALS ROAD, ESQUIMALT—TWO lots with 4-room cottage and small orchard with 25 young, bearing fruit trees. Price $2,100. Two lots adjoining above, $1,900 for the two. Terms $200 cash and the balance very easy.

VICTORIA WEST—COTTAGE OF SIX rooms with bathroom, electric light, etc. Lot 50x92, close to school. Price $1,[illegible] on terms.

COTTAGE OF FIVE ROOMS ON LOT 45x140. Price $1,[illegible]; on terms.

[illegible]

CONDENSED ADVERTISING

BRITISH AMERICAN TRUST COMPANY, LTD.

Corner Broad and View Streets.

$625 PER FRONT FOOT FOR ONE OF the finest corners on Douglas street. See us for terms on this.

$1100 PER FOOT FOR ANOTHER Douglas street lot. This requires no excavation but is ready for basement.

$500 PER FOOT FOR FINE BROAD street corner. We have others, too.

SHAW REAL ESTATE CO.

Phone 1094 707½ Yates Street

VICTORIA WILL BOOM—THAT IS NOW an undisputed presentment. Argue any way you like, but remember, "Victoria will boom."

$700—VANCOUVER ST. LOT, ONLY $250 cash, balance $10 a month, one-half mile from City Hall; high and dry, near to park and school. What do you think of that?

$675—FINE LARGE LOT, LYALL ST., Esquimalt. Improved and waiting for you.

$550 AN ACRE — A BEAUTIFUL tract of land close to city, obtainable on exceptionally easy terms for two weeks only.

ESQUIMALT AND VICTORIA WEST lots—Frazer Street ($500), 2 on Lyall ($500) and others in the same vicinity.

SOOKE B. C REAL ESTATE

Office

SOOKE REAL ESTATE OFFICE OFFERS

3 HOMES ALL READY TO ENTER—90 acres, grand fruit orchard, comfortable home, 150 full bearing trees, for $4,500.

127 ACRES WATERFRONT PROPERTY, good home, barn, 100 fruit trees, lots of timber, 10 acres cleared, for $30 per acre.

10 ACRES—NEW TEN-ROOM HOUSE, first-class lawn, on main 4 corners of village roads in the very centre of Sooke, for $3,500.

REMEMBER, the C.N.R.R. runs through Sooke. 5 and 10-acre blocks, $50 per acre and up.

THE CAPITAL CITY REALTY COMPANY.

Real Estate Financial and Insurance Agents
Phone 2162 618 Yates street.

SASKATOON LOTS—IT IS NOT NECESSARY to explain the future of this growing city. Lots in no better location are selling in Victoria for $125 each. We have been fortunate in getting a limited number in **BREVOORT PARK** which we are selling for $75 per lot; $10 down, $5 per month. Let us show you why Brevoort Park lots are the best buy in Saskatoon today. Torrens Title.

J. G. ELLIOTT

Real Estate and Insurance Agent
1212 Broad Street

FIVE ACRES, GLANFORD AVE., $2,200.

THIRTY ACRES AT COWICHAN STATION; house and outbuildings; fine poultry ranch, for $2,500.

NICE LOT ON OLYMPIA AVENUE GOING for $1,800.

ATLAS ASSURANCE COMPANY OF London.

CITY BROKERAGE

1218 Douglas St., Opposite Merchants Bank

OUR SPECIALTY IS HOMES BUT WE have three splendid farms, all within 45 minutes drive of city hall.

ELEVEN ACRES, NINE CLEARED, SIX room new cottage, good well water, pumped to house; gasoline engine, water 1,700 gallons, first class stable. The whole property fenced with wire and cedar posts, all in first class condition; easy terms. Price $6,000.

TEN ACRES ALL UNDER CULTIVATION, good 5-room cottage, water laid to house from never-failing well; gasoline engine, good outbuildings, and the land is in first class condition; easy terms. Price $6,500.

NINE AND ONE-HALF ACRES, 3½ cleared, 3-room house, 100 fruit trees, about 1,000 strawberries; on main road. Price $4,000.

A. WILLIAMS & CO LTD

704 Yates Street Phone 1386

YATES STREET—CORNER LOT, 60x120, with buildings; terms. Price $16,000.

YATES STREET—LOT 60x120, WITH new bungalow. Price $11,500.

YATES STREET—LOT 60x120, WITH small cottage. Price $10,500.

YATES STREET—LOT 60x120 WITH 5-room cottage and stable, $5,000.

EW—SIXTY-FIVE ACRES, GOOD COTtage, stable, chicken house, half mile frontage on main road; excellent fruit and chicken ranch. Only seven miles from Victoria; most pleasant location. Only $85 per acre.

LEE & FRASER

Money to Loan Fire and Life Insurance
613 Trounce Avenue

LAMPSON STREET, 1¾ ACRES NEAR the railway crossing; can be purchased cheap on easy terms.

FULL SIZED LOT ON CORMORANT street near Douglas with large house, $10,000.

120 FEET FRONTAGE ON DOUGLAS street near city hall; corner lot; can be had reasonable; splendid site for store.

D. McINTOSH

Real Estate and Financial Agent,
Mahon Bldg., Government Street, Victoria B. C. Telephone 1749.

A CHOICE LOT ON PRINCESS AVENUE, $1,100; terms.

TWO CORNER LOTS, OSCAR AND CHESTER, for quick sale $2,500 for both; terms.

A GOOD HOUSE ON FORT STREET with half an acre of land; only $12,000; terms.

To the Electors of the City of Victoria

I beg to announce myself as a candidate for the Mayoralty for 1911.

I am not allied with any party, clique or faction, and will, if elected, do my best at all times to advance the interest of the city generally, and will support anything that in my opinion means the upbuilding of the city, morally and materially.

I will use my utmost endeavor to give the city a good business administration, to give the city employees a fair wage for their services, and at the same time see that the ratepayers get value for their money; to see that the laws are strictly enforced without fear or favor; and to put as far as I possibly can each civic department on an efficient basis. "Good Roads" will be as it always has been the main plank in my platform, as I consider that is the only way that we can bring Victoria up to the position she is entitled to, not merely as a capital of the province, but as the most delightful residential city on the Pacific coast.

I do not propose to attempt to make a personal canvas, first because it is practically impossible, and second because I do not believe in the principle; You know my record and I take this opportunity of soliciting your support; I think I can and will give you a clean, honest, and a more efficient and businesslike administration of city affairs than we have at present.

Yours respectfully,
JOHN A. TURNER.

NOTICE

LIQUOR ACT, 1910.
(Section 42.)

NOTICE is hereby given that on the first day of December next, application will be made to the Superintendent of Provincial Police for renewal of the hotel license to sell liquor by retail in the hotel known as the Colwood hotel, situate at Colwood, on the Goldstream Road, Esquimalt district, in the province of British Columbia.

Dated this 20th day of October, 1910.
DAN CAMPBELL,
Applicant.

NOTICE

In the Matter of an Application by the Ocean Falls Co., Limited, Under the Land Act.

COAST DISTRICT, BRITISH COLUMBIA.

TAKE NOTICE that the Ocean Falls Co., Limited, a corporation having its head office in the city of Vancouver, in the Province of British Columbia, intends to apply for permission to purchase the following described land:

Commencing at a post planted at the northwest corner of lot thirty-one (31) in the Coast district, thence east forty (40) chains, thence north twenty (20) chains, thence west ninety-six (96) chains to the shore line of Cousins Inlet, thence southeasterly along the said shore line to the point of commencement, and containing one hundred and thirty-six (136) acres more or less.

ERNEST WALKER.
Residence—1700 Barclay St., Vancouver, B. C.
Occupation—Lumberman.
Agent for Ocean Falls Co., Limited., 711 Dominion Trust Building, Vancouver, B. C. A Power and Pulp Company.
Dated Sept. 29th, 1910.

NOTICE

LIQUOR ACT, 1910.
(Section 42.)

NOTICE is hereby given that, on the first day of December next, application will be made to the Superintendent of Provincial Police for renewal of the hotel license to sell liquor by retail in the hotel known as the Gorge hotel, situate at Gorge, on Tillicum road, Esquimalt district, in the Province of British Columbia.

Dated this 26th day of October, 1910.
E. MARSHALL,
Applicant.

NOTICE

LIQUOR ACT, 1910.
(Section 42.)

NOTICE is hereby given that on the 1st day of December next, application will be made to the Superintendent of Provincial Police for the renewal of the hotel license to sell liquor by retail in the hotel known as the Four-Mile House, situated on the Goldstream Road, Esquimalt District, in the Province of British Columbia.

Dated this 26th day of October, 1910.
M. GOUGE,
Applicant.

NOTICE

LIQUOR ACT. 1910.
(Section 42.)

NOTICE is hereby given that, on the first day of December next, application will be made to the Superintendent of Provincial Police for renewal of the hotel license to sell liquor by retail in the hotel known as the Coach and Horse hotel, situate at Esquimalt road, Esquimalt, in the Province of British Columbia.

Dated this 25th day of October, 1910.
HUGH SIMPSON,
Applicant.

NOTICE TO CREDITORS.

In the Matter of the Estate of Peter Elliston, late of the City of Victoria, Deceased.

NOTICE IS HEREBY GIVEN that all persons having any claims or demands against the late Peter Elliston, who died on or about the 1st day of August, 1910, at the City of Victoria, in the Province of British Columbia, are required to send by post prepaid or to deliver to the undersigned, solicitors for William Head and H. Despard Twigg, the executors and trustees under the will of the said Peter Elliston, their names and addresses and full particulars in writing of their claims and statements of their accounts and the nature of the securities, if any, held by them.

AND TAKE NOTICE that after the 12th day of December, 1910, the said William Head and H. Despard Twigg will proceed to distribute the assets of the said deceased, among the persons entitled thereto, having regard only to the claims of which they shall then have had notice; and that the said William Head and H. Despard Twigg will not be liable for the said assets or any part thereof to any persons of whose claims they shall not then have received notice.

Dated at Victoria, B. C., the 11th day of November, 1910.
EBERTS & TAYLOR,
No. 1114 Langley Street, Victoria, B.C., Solicitors for the Within Executors and Trustees.

HERBERT S. LOTT.

Phone 1224. Board of Trade Bldg.

GOOD BUILDING LOTS NEAR THE park, 55x133. Price $950; easy terms.

LOT ON ADMIRALS ROAD (CLEARED). Price $550.

C. ARTHUR REA

Real Estate, Insurance, Money to Loan, Etc.
Phone 1521. Law Chambers Bastion St.

FARM LANDS—IMPROVED, WILL EXchange good farms in Manitoba for city property. Several Victoria homes for **sale at reasonable prices and terms.**

Births Marriages Deaths

DIED.

BATTERSBY—At the family residence, Craigflower Road, Thursday, at 5:15 p. m., George W. Battersby, at the age of 58, a native of Manchester, Eng. Notice of funeral later.

BATTERSBY—At the family residence, Craigflower Road, Thursday, at 5:15 p. m., George W. Battersby, at the age of 58, a native of Manchester, Eng. Funeral takes place from the residence on Sunday, at 2:30 p. m., and from St. Savior's church, at 3:00 p. m. Friends will please accept this intimation.

E. S. Stiles and Fred Leaver

Phone 2149. Phone 2149.

AUCTIONEERS AND VALUERS

Inventories and valuation made for insurance and other purposes. Fire claims assessed and duly carried through. Auction of any description. Twenty-five years experience.

Temporary Offices 805 Fort St., Victoria

Upholsterers and Re-upholsterers.

For Immediate Private Sale

Messrs. Stewart Williams & Co.

have been instructed to sell at once by Private Sale:

One bay team of heavy horses, about 1,400 lbs. each.

One grey team of heavy horses, about 1,500 lbs. each.

Two sets of heavy harness.

Three wagons with 4-inch tires.

Two cord wood racks, 10 feet each.

Further particulars can be obtained from

STEWART WILLIAMS & CO.,
Auctioneers.

Silica Brick and Lime Co. Ltd.

By Order of the Trustees under Debenture Trust Deed,

Messrs. Stewart Williams & Co

will sell by Public Auction, on

TODAY

at 11 o'clock in the forenoon
at the
Driard Hotel, Victoria, B. C.

The undertaking and all the property and assets of the Silica Brick and Lime Company, Limited, as a going concern, and which comprise in particular the Freehold Lands forming the site of the company's Brick and Lime Works at Atkins Siding, Esquimalt District, B. C., and being part (24 acres or thereabouts) of section 105 and all section 113 (about 142 acres) Esquimalt District, and all buildings thereon and, the brick and lime making plant, machinery fittings, stock in trade, tools, implements and other chattels and effects in upon and about said premises.

Further particulars can be had and conditions of sale seen on application being made therefor at the company's offices, number 512 Fort street, Victoria, or at the offices of the Auctioneers, number 637 Fort Street, Victoria, B. C.

Short Notice

DAVIES & SONS

AUCTIONEERS.

Instructed by David Spencer, Ltd., to sell without reserve by

AUCTION

Furniture and Effects

in the

Driard Hotel

That portion not affected by the insurance adjusters, on

MONDAY, 10 A. M.

Including

1 English Billiard Table.
1 French Billiard Table.
1 Pool Table and requisites for same.
6 Mission and other Sideboards.
10 Extension Dining Tables.
Arm Chairs in oak and walnut.
Rustic Chair, Seat and Hall Stand.
Hotel and Veranda Arm Chairs.
Card and Writing Tables.
Centre and Side Tables, Pictures, Lounges and Upholstered Chairs.

BLACK WALNUT AND OAK BEDROOM SETS

Hair and other Mattresses.
50 Folding Cots and Mattresses.
Feather Pillows, Carpets and Mats.
Wardrobes, Toilet Sets.
200 Bentwood and other Chairs.

KITCHEN RANGES.

Copper and other cooking utensils.
Crockery, etc, etc, etc.

HOUSEBUILDERS, NOTE.

60 Doors and Frames.
Fire Grates and Mantels.
Enamel Baths and Water Closets.
This is a great opportunity for hotels, rooming houses and others furnishing.

NOTE

Auction sale commences in the billiard room at 10 a. m. sharp, and again at 2 p. m. sharp, on Monday, the 14th. Goods must be removed at close of sale.

H. W. DAVIES & SONS, Auctioneers.

Advertise in the Colonist

Good Clothes at Sale Prices

The man or young man who needs a new Xmas suit should visit us at once.

High grade English materials always in stock.

Prices range from, per suit $18.00

Ladies suits made to order.

CHARLEY HOPE & CO.

1434 Government Street.
Phone. Victoria, B. C.

NOTICE

LIQUOR ACT, 1910.
(Section 42.)

NOTICE is hereby given that, on the first day of December next, application will be made to the Superintendent of Provincial Police for renewal of the hotel license to sell liquor by retail in the hotel known as the Goldstream hotel, situate at Goldstream, Esquimalt district, in the Province of British Columbia.

Dated this 19th day of October, 1910.
W. MILLER.
Applicant.

LIQUOR ACT, 1910.
(Section 35.)

NOTICE is hereby given that, on the 12th day of November next, application will be made to the Superintendent of Provincial Police for the grant of a license for the sale of liquor by retail in and upon the premises known as the 17-Mile House, situate at Sooke road, upon the lands described as Sections 118 and 119, Sooke District.

Dated this 10th day of October, 1910.
JOHN HALL,
Applicant.

NOTICE

NOTICE IS HEREBY GIVEN that an application will be made to the Legislative Assembly of the Province of British Columbia, at its next session, for an act to incorporate a Stock Exchange with power to compile records, publish statistics and distribute information respecting the produce, provision, grain, financial, lumber, industrial, manufacturing and mining trades and businesses; to acquire and distribute information respecting stocks, shares, bonds and debentures of any company or corporation; to provide and regulate a suitable building or buildings, room or rooms, for a Stock Exchange and offices in the city of Victoria and elsewhere; to promote the establishment, maintenance and uniformity of the business of its members and those dealingwith them, and with power to adjust and settle controversies between persons engaged in the said business; to make, establish, annul and amend such proper and needful rules, regulations and bylaws therefor and for the government of the Stock Exchange as may be deemed expedient and necessary for the interest and adminstration of the property and affairs of the Stock Exchange; to maintain, regulate and enforce such rules, regulations and bylaws; to regulate the mode of voting at any ordinary, special or general meeting; to maintain and regulate exchange offices and property therefor; and with all other powers that may be necessary and requisite for carrying out the foregoing objects, and for the administration of the affairs of the Stock Exchange.

Dated at Victoria, B. C., this 2nd day of November, 1910.
BODWELL & LAWSON,
Solicitors for the Applicants.

IN THE SUPREME COURT OF BRITISH COLUMBIA.

In the Matter of the "Settled Estates Act," and in the Matter of the Sale of Lot 17, Metchosin District, British Columbia:

BY ORDER of the Honorable Mr. Justice Gregory, dated the 11th day of November, 1910, tenders are invited for the purchase of lot 17, Metchosin District, British Columbia, terms cash. Tenders must be in writing addressed to the undersigned at the Court House, Victoria, B. C., and must be received by him not later than 12 o'clock noon on Thursday, the 17th day of November, 1910. The highest or any other tender not necessarily accepted.

Dated 11th November, 1910.
B. H. TYRWHITT-DRAKE.
Registrar Supreme Court.

NOTICE

One month after date I intend to apply for a renewal of my hotel license, situate at Telegraph Creek, and known as the Stickine Hotel.

A. E. BELFRY.

Boathouse Space Wanted

For 25 x 7 ft. Launch

C. H. C. PAYNE
112 Colonist

Mill Bay SAANICHINLET

TEN ACRE BLOCKS

TEN $100 DOLLARS

These are situated on the main trunk road near Mill Bay, near the Inlet, and near Cobble Hill station. Easy Terms.

W. H. ELLIS
1122 Government Street
Victoria, B.C.

FOR SALE

COMOX, VANCOUVER ISLAND

Cleared and bush farms, spa frontage in district at all prices. Fine farming country; good local market. Apply

BEADNELL & BISCOE,
Real Estate Agents, Comox and Courtney, B. C.

CITY OF VICTORIA

A complete list of Local Improvement Works, authorized by Bylaw, from time to time, will be found posted on the Bulletin Board at the main entrance to the City Hall.

NOTICE TO CONTRACTORS.

SEALED TENDERS, superscribed "Tender for Substructure, Bridge, Walhachin (Penny's), B. C.," will be received by the Honorable the Minister of Public Works, up to and including Monday, 28th day of November, 1910, for the erection and completion of the superstructure of a two-span steel bridge over the Thompson river, near Walhachin (formerly Penny's), a station on the line of the Canadian Pacific Railway, about 218 miles east of Vancouver, B. C.

Drawings, specifications, contract and forms of tender may be seen on and after the 18th day of October, 1910, at the office of E. McBride, Esq., Road Superintendent, 39 Fairfield Building, Granville street, Vancouver, B. C., and at the office of the Public Works Engineer, Parliament Buildings, Victoria, B. C.

Intending tenderers can, by applying to the undersigned, obtain one copy of the drawings and one copy of the specification for the sum of five dollars ($5.00.)

Each tender must be accompanied by an accepted bank cheque or certificate of deposit on a chartered bank of Canada, made payable to the Hon. the Minister of Public Works, for the sum of $500, which shall be forfeited if the party tendering decline to enter into contract when called upon to do so. The cheques or certificates of deposit of unsuccessful tenderers will be returned to them upon the execution of the contract.

The successful tenderer shall furnish a bond of a Guarantee Company satisfactory to the Minister of Public Works in the sum of two thousand five hundred dollars ($2,500) for the due fulfillment of the contract.

Tenders will not be considered unless made out on the forms supplied, signed with the actual signature of the tenderer, and enclosed in the envelopes furnished.

The lowest or any tender not necessarily accepted.

F. C. GAMBLE,
Public Works Engineer.
Department of Public Works,
Victoria, B. C., 14th October, 1910.

NOTICE TO CONTRACTORS.

SEALED TENDERS, superscribed "Tender for the Erection of Superstructure, Bridge, Walhachin (Penny's), B. C.," will be received by the Honorable the Minister of Public Works up to and including Monday, 28th day of November, 1910, for the erection and completion of the superstructure of a two-span steel bridge over the Thompson river, near Walhachin (formerly Penny's), a station on the line of the Canadian Pacific Railway, 218 miles east of Vancouver, B. C.

Drawings, specifications, contract and forms of tender may be seen on and after the 18th day of October, 1910, at the office of E. McBride, Esq., Road Superintendent, 39 Fairfield Building, Granville street, Vancouver, B. C., and at the office of the Public Works Engineer, Parliament Buildings, Victoria, B. C.

Intending tenderers can, by applying to the undersigned, obtain one copy of the drawings and one copy of the specification for the sum of five dollars ($5.00.)

Each tender must be accompanied by an accepted bank cheque or certificate of deposit on a chartered bank of Canada, made payable to the Hon. the Minister of Public Works, for the sum of $500, which shall be forfeited if the party tendering decline to enter into contract when called upon to do so. The cheques or certificates of deposit of unsuccessful tenderers will be returned to them upon the execution of the contract.

The successful tenderer shall furnish a bond of a Guarantee Company satisfactory to the Minister of Public Works in the sum of five thousand dollars ($5,000) for the due fulfillment of the contract.

Tenders will not be considered unless made out on the forms supplied, signed with the actual signature of the tenderer, and enclosed in the envelopes furnished.

The lowest or any tender not necessarily accepted.

F. C. GAMBLE.
Public Works Engineer.
Department of Public Works,
Victoria, B. C., 14th October, 1910.

NOTICE TO CONTRACTORS.

SEALED TENDERS, superscribed "Tender for Manufacture of Superstructure, Bridge, Walhachin (Penny's) B. C.," will be received by the Honorable the Minister of Public Works up to and including Monday, the 28th day of November, 1910, for the manufacturing, delivering and unloading at Walhachin (Penny's) Station, on the line of the Canadian Pacific Railway, 218 miles east of Vancouver, the steel superstructure of a bridge over the Thompson river, near the above-mentioned station.

Drawings, specifications, contract and forms of tender may be seen on and after the 18th day of October, 1910, at the office of E. McBride, Esq., Road Superintendent, 39 Fairfield Building, Granville street, Vancouver, B. C., and at the office of the public works engineer, Parliament buildings, Victoria, B. C.

Intending tenderers can, by applying to the undersigned, obtain one copy of the drawings and one copy of the specification for the sum of five dollars ($5.00.)

Each tender must be accompanied by an accepted bank cheque or certificate of deposit on a chartered bank of Canada, made payable to the Hon. the Minister of Public Works, for the sum of $1,000, which sholl be forfeited if the party tendering decline to enter into contract when called upon to do so. The cheques or certificates of deposit of unsuccessful tenderers will be returned to them upon the execution of the contract.

The successful tenderer shall furnish a bond of a Guarantee Company satisfactory to the Minister of Public Works in the sum of five thousand dollars ($5,000) for the due fulfillment of the contract.

Tenders will not be considered unless made out on the forms supplied, signed with the actual signature of the tenderer, and enclosed in the envelopes furnished.

The lowest or any tender not necessarily accepted.

F. C. GAMBLE.
Public Works Engineer.
Department of Public Works,
Victoria, B. C., 14th October, 1910.

DIVIDEND NOTICE

AZTEC MINING CO.

Shareholders of record of above company are hereby notified that on or about December 1st, a dividend will be paid of approximately one hundred per centum (100 per cent) on actual amount of paid in cash capital.

Advertise in the Colonist

NOTICE

THE MUNICIPAL COUNCIL of the Corporation of the City of Victoria, having determined that it is desirable,

1—To grade, drain and pave with Worswick asphalt pavement Fort street, from Yates street to St. Charles street, including cost of gutters on both sides of said street and all necessary sewer, surface drain and water laterals, and moving of poles, if necessary.

2—To grade, drain and pave with Westrumite asphalt pavement, Vancouver street, from the south side of Burdette avenue to Humboldt street, (roadway 32 feet wide) including the cost of sewer, surface drain and water laterals, and moving of poles, if necessary.

3—To grade, drain and pave with Westrumite asphalt pavement Vancouver street from Pandora avenue to the south side of Burdette avenue, (roadway 32 feet wide) including cost of sewer, surface drain, and water laterals, and the moving of poles, if necessary.

And that the said works shall be carried out in accordance with the provisions of the Local Improvement General Bylaw and amendments thereto, and the City Engineer and City Assessor having reported to the council in accordance with the provisions of section 4 of said bylaw, upon each and every of said works of local improvement giving statements showing the amounts estimated to be chargeable in each case against the various portions of real property to be benefited by the said works and the reports of the City Engineer and City Assessor as aforesaid having been adopted by the council.

NOTICE IS HEREBY GIVEN that the said reports are open for inspection at the office of the City Assessor, City Hall, Douglas street, and that unless a petition against any proposed work of local improvement above mentioned, signed by a majority of the owners of the land or real property to be assessed for such improvement, and representing at least one-half of the value of the said land or real property, is presented to the council within 15 days from the date of the first publication of this notice, the council will proceed with the proposed improvement upon such terms and conditions as to the payment of the cost of such improvement as the council may by bylaw in that behalf regulate and determine.

WELLINGTON J. DOWLER,
C. M. C.
City Clerk's Office, Victoria, B. C., October 29th, 1910.

Corporation of the City of Victoria

NOTICE is hereby given that on Monday, the 14th day of November, 1910, at the City Pound, Chambers street, at the hour of 12 o'clock noon, I shall sell by public auction the following animal, viz.: one white horse; unless the said animal is redeemed and the pound charges paid at, or before, the time of sale.

H. ATKINSON,
Acting Pound Keeper.
Victoria, B. C., Nov. 4, 1910.

Legislative Assembly

PRIVATE BILLS

NOTICE

The time limited by the Rules of the House for the presentation of Petitions for Private Bills will expire on the 22nd day of January, 1910.

Private bills must be presented to the House on or before the 2nd day of February, 1910.

Reports of Standing or Select Committees upon Private Bills will not be received after the 9th day of February, 1910.

If the rules are suspended to allow a petition to be received or a bill presented, double fees are payable.

Dated this 25th day of October, 1910.
THORNTON FELL,
Clerk Legislative Assembly.

Corporation of the District of Oak Bay
LOCAL IMPROVEMENT NOTICE.

TAKE NOTICE that the Council of the Corporation of the District of Oak Bay intends to construct and undertake a five-foot cement sidewalk on the south side of Oak Bay avenue and west side of Newport avenue between Foul Bay road and Saratoga avenue and intends to assess the final cost thereof upon the real property immediately to be benefitted thereby, fronting and abutting upon the south side of Oak Bay avenue and the west side of Newport avenue between Foul Bay road and Saratoga avenue. The number of the annual special assessments will be twenty.

A statement showing the lands liable to and proposed to be assessed for the said improvement or work, and the names of the owners thereof so far as the same can be ascertained from the last revised assessment roll and otherwise, is now filed in the office of the clerk of the corporation, and is open for inspection during office hours.

The estimated cost of the work is $6,782.40.

Persons entitled and desiring to petition the council against undertaking the said proposed work must do so on or before the 8th day of December, 1910.

Dated the 18th day of October, 1910.
J. S. FLOYD,
Municipal Clerk.

RE AARON DENTON WHITE, DECEASED.

NOTICE TO CREDITORS

TAKE NOTICE that pursuant to the "Trustees and Executors Act" all creditors and others having claims against the estate of Aaron Denton White, formerly of Sooke, B. C., who died on the 30th day of August, 1910, are required to send to the undersigned the solicitors for the executor on or before the 15th day of November, 1910, full particulars of their claims duly verified and the nature of the securities, if any, held by them.

And further take notice that after the said 15th day of November, 1910, the said executor will proceed to distribute the assets of the said deceased among the parties entitled thereto having regard only to the claims of which he shall have had notice, and that the said executor will not be liable for the said assets or any part thereof to any person or persons of whose claim he shall not have had notice at the time of such distribution.

All parties indebted to the said estate are required to pay such indebtedness to the said executor forthwith.

Dated October 28th, 1910.
POOLEY, LUXTON & POOLEY,
Chancery Chambers, Langley Street, Victoria, B. C., Solicitors for Charles E. Pooley, Executor.

Livery Stables

MILL WOOD AND STOVE WOOD FOR SALE

R. DAVERNE, [illegible]

CORPORATION OF THE DISTRICT OF OAK BAY

VOTERS' LIST.

REGISTRATION OF HOUSEHOLDERS.

NOTICE IS HEREBY GIVEN that all persons who are not the registered owners of property but who are required to register their names in accordance with Section 10 of the Municipal Elections Act, 1908, must file statutory declaration with the undersigned on or before 5 p. m. on the first day of December next.

The official Tax Receipt must be produced by every person making such declaration.

J. S. FLOYD, C. M. C.
Law Chambers, Bastion Street, Victoria, B. C.

NOTICE

In the Matter of an Application by the Ocean Falls Co., Limited, Under the Land Act.

COAST DISTRICT, BRITISH COLUMBIA.

TAKE NOTICE that the Ocean Falls Co., Limited, a corporation having its head office in the city of Vancouver, in the Province of British Columbia, intends to apply for permission to purchase the following described land, which consists of foreshore and seabed:

Commencing at a post upon the shore line of Cousins Inlet about two hundred feet (200 ft.) north of the southwest corner of lot thirty-one (31), Coast district, thence west along the said shore line a distance of three hundred feet (300 ft.) thence north two thousand nine hundred and seventy-five (2975 ft.) to the shore line of lot two hundred and five (205), thence along the said shore line in an easterly, southerly and westerly direction to the point of commencement and containing fifty-seven (57)) acres more or less.

ERNEST WALKER.
Residence—1700 Barclay St., Vancouver, B. C.
Occupation—Lumberman.
Agent for Ocean Falls Co., Limited., 711 Dominion Trust Building, Vancouver, B. C. A Power and Pulp Company.
Dated Sept. 29th, 1910.

EXAMINATION FOR INSPECTOR OF STEAM BOILERS AND MACHINERY.

Examinations for the position of Inspector of Steam Boilers and Machinery, under the "Steam Boilers Inspection Act, 1901," will be held at the Parliament Buildings, Victoria, commencing November 7th, 1910. Application and instruction forms can be had on application to the undersigned, to whom the former must be returned correctly filled in, not later than October 24th, 1910. Salary $130 per month increasing at the rate of $5 per month each year to a maximum of $180.

JOHN PECK,
Chief Inspector of Machinery,
New Westminster, B. C.

NOTICE TO CONTRACTORS

Westholme School.

SEALED TENDERS, superscribed "Tender for Westholme School Building," will be received by the Honorable the Minister of Public Works up to noon of Monday, the 14th day of November, 1910, for the erection and completion of a large one-roomed school building at Westholme, in the Cowichan Electoral District.

Plans, specifications, contract, and forms of tender may be seen on and after the 1st day of November, 1910, at the offices of the Government Agent, Duncan, and at the Department of Public Works, Victoria.

Each proposal must be accompanied by an accepted bank cheque or certificate of deposit on a chartered bank of Canada, made payable to the Honorable the Minister of Public Works, for the sum of $200, which shall be forfeited if the party tendering decline to enter into contract when called upon to do so, or if he fail to complete the work contracted for. The cheques or certificates of deposit of unsuccessful tenderers will be returned to them upon the execution of the contract.

Tenders will not be considered unless made out on the forms supplied, signed with the actual signature of the tenderer, and enclosed in the envelopes furnished.

The lowest or any tender not necessarily accepted.

F. C. GAMBLE,
Public Works Engineer.
Department of Lands,
Victoria, B. C., 28th October, 1910.

Red Cross Sanitary Closets

MODERN CHEMICAL
ODORLESS

No water or sewerage required

R. HARRIS & Co.

721 Yates St., Victoria. 708 Columbia St., New Westminster

Agents Wanted

FOR

VICTORIA AND SAANICH ARM

TO SELL TREES ETC.

THE V. I. NURSERY CO., Ltd.

SOMENOS, Vancouver Island.

FREE [illegible]

MERCHANDISE OF ALL KINDS STORED AND [illegible]

Duncans' Warehouse

Negotiable Warehouse [illegible] issued. Furniture and [illegible] Goods carefully [illegible] building [illegible]

We take pleasure in announcing that The Ladies' Home Journal Patterns and Style Books may be had at this store.

DAVID SPENCER, LIMITED

These patterns present the most advanced styles, are designed by people who have made this art a life study and who keep in constant touch with the leading fashion centres. . . .

Overcoats at Just About Half Price

This is, rather, one of those great events that come as a result of opportunity. When a manufacturer wired us he had accepted our offer for 167 raincoats he had to dispose of, we decided not to put them in our regular stock, but give our customers the advantage of this special purchase. As a result, these coats, which are new, absolutely correct, and would ordinarily sell at $15.00 and $18.00, we are selling today at $9.75

MEN'S SUITS

A large shipment of Men's Suits just arrived. They are of fine imported tweeds and worsteds, in all the latest shades and patterns. Well tailored and trimmed. $12.50 to **$15.00**

BOYS' CLOTHING

Our Boys' Clothing Department has an entirely new line of Two and Three Piece Suits, in double and single breasted styles, with plain knickers and bloomers. Prices, $4.50 and **$5.75**

BOYS 'KNICKERS

A new assortment of Boys' Knickers, in heavy tweed mixtures, well lined throughout. Regular, 75c and $1.00. Today, for quick selling, 50c and ..... **75¢**

Handkerchiefs—First Holiday Showing

Many popular Handkerchiefs for holiday gift givers have arrived.

Initial Handkerchiefs, of pure Irish linen, ⅛-inch hem, plain or fancy embroidery linen. Six put up in dainty boxes. Box of six **$1.50**

Initial Handkerchiefs, pure Irish linen, ⅛-inch hem, fancy embroidered initial. Put in boxes of six. Box of six ..... **90¢**
Or, each ..... **15¢**

Initial Handkerchiefs, in Irish Shamrock lawn, ⅛-inch hem. Plain embroidered initials. Box of six ..... **75¢**
Or, each ..... **15¢**

Irish Linen Handkerchiefs, with ⅛-inch colored border, neat floral designs. Size, 12 x 12. Price, four for ..... **25¢**

A huge assortment of white lawn and cotton Handkerchiefs, various large sizes and assorted width hems. An excellent line for school children. Price, per dozen ..... **60¢**

Tinted and Stamped Novelties for Holiday Gifts

We have just received alarg e assortment of Tinted Novelties for working. This shipment contains many new and dainty ideas that will be eagerly welcomed by all those who are making Xmas gifts.

TINTED NOVELTIES TO BE WORKED

Tie Racks, in floral and conventional designs ..... **65¢**
Shavers' Pads ..... **25¢**
Hair Receivers ..... **35¢**
Photo Frames ..... **25¢**
Whisk Holders ..... **45¢**
Children's Bibs ..... **30¢**
Stamped Dolls, 50c and ..... **25¢**

CUSHION TOPS

A good selection of the newest Tinted Cushion tops, to be worked, floral and conventional patterns, 50c and ..... **35¢**

CENTRE PIECES

Tinted Centrepieces, in dark linens, floral, conventional and fruit patterns. Prices, $1.00 to ..... **50¢**

Stamped Centrepieces and Pin-cushion Tops, in white linen, all new patterns. Prices, 75c to ..... **25¢**

CORDS AND TASSELS

Mercerized Cords and Tassels for cushions and girdles. All colors. Special ..... **20¢**
A good range of Heavy Silk Cords and Tassels. Price **$1.00**

STAMPED CORSET COVERS AND APRONS

Corset Covers and Tea Aprons, stamped on good quality cross-bar and plain muslin, with cotton to work. Price, 50c and ..... **40¢**

New House Dresses

For the woman who wishes a neat, simple House Dress, better values and styles than these cannot be obtained:

Blue Chambray House Dress, one piece, plain, straight cut skirt, finished with large pearl buttons. Plain waist, with wide Gibson tucks over shoulder, neck bound with broad band of white pique strapped with blue, gore sailor collar effect. Special **$3.75**

House Dresses in blue print, with tiny white figures, plain skirt, waist with broad panel front, neatly stitched, finished with small pearl buttons. High neck and long sleeves. Special **$2.75**

House Dress of striped print. One-piece waist is made Gibson style, Dutch neck and three-quarter sleeve, effectively bound with blue chambray, piped with white, finished with clusters of pearl buttons. Special **$2.75**

Mufflers for Fall and Winter Wear

A Guaranteed Fine Silk Muffler, good size, neat fringed ends, in every conceivable shade. Each ..... **50¢**

Children's White Mercerized Mufflers, daintily feathered designs, fringed ends. Special, each ..... **35¢**

Driard Furniture and Effects will be sold at Auction next Monday. This applies to that portion with which the insurance adjusters are not concerned.

Women's Flannelette Wear

Women's Drawers, soft, white flannelette, knicker style, finished with narrow braided frill. Price ..... **40¢**

Women's Drawers, in heavier quality flannelette, elastic band at knee, finished with wide, hemstitched, full width clusters of tucks. Price ..... **50¢**

Women's Drawers, in white flannelette, close fitting, finished with frill of eyelet embroidery. Pink, blue and white. Price ..... **75¢**

Women's Drawers, in superior quality flannelette, trimmed with deep tucked embroidery, full. Price **$1.00**

CHILDREN'S FLANNELETTE WEAR

We have never had a more complete line of soft, warm Flannelette for the little ones at lower prices.

Children's Drawers, made of heavy cream flannelette, knee finished with elastic band and ruffles of embroidery. Prices, 45c to ..... **35¢**

Children's Drawers, of soft, white flannelette, finished with plain, hemmed knee ruffle. Sizes 2 to 12 years. Priced at ..... **25¢**

Children's Drawers, in flannelette, plain ruffle at the knee. Colors, pink and blue. Sizes 2 to 12 years ..... **25¢**
Sizes 14 to 16 years ..... **35¢**

CHILDREN'S UNDERSKIRTS

Children's Skirts, in cream and white flannelette, finished with 2-in. hem. Without waist, 10, 12 and 14 years. Price ..... **40¢**

Children's Skirts, in cream flannelette, plain 2-in. hem. Waist of white cotton. Sleeves and neck neatly bound. Prices, 45c and ..... **35¢**

Children's Skirts, made of heavy, soft flannelette. Skirt finished with deep ruffle, edged with embroidery. Cotton waist. Prices, 75c to ..... **60¢**

CHILDREN'S NIGHTGOWNS

Children's Nightgowns, in warm, heavy flannelette. Square yoke. Front, neck and cuffs finished with ruffles edged with fancy feather stitching. Colors pink and blue. 12, 14 and 16 years ..... **85¢**

Children's Nightgowns, in white flannelette. Square yoke, plain ruffles around neck and cuffs. 12, 14 and 16 years ..... **65¢**
6, 8 and 10 years ..... **60¢**

Children's Nightgowns, of extra heavy, cream flannelette. Square yoke, trimmed with clusters of fine pin tucks and insertion. Front, neck and sleeves finished with ruffles and feather-stitching. 6, 8 and 18 years ..... **75¢**

New Belts for Fall Wear

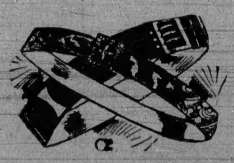

New Elastic Belts, velvet covered, with large brilliant buckle. Colors: navy, purple and black. Price **$1.25**

Plain Patent Leather Belts, with neat brass buckle. Red only. Each ..... **35¢**

Plain Red Patent Leather Belt, two inches wide, jet buckle. Price, each ..... **50¢**

Leather Belt in the best patent colt, three inches wide, perfectly plain, with black ornamental buckle. Each **$1.00**

Red Patent Leather Belts, moire lined, edged with narrow black piping and fitted with heavy jet buckle. Each **$1.00**

Silk Ties at 25c

Men's Four-in-Hand Silk Ties, in all the fancy shades and patterns. Regular, 50c. Special ..... **25¢**

WOOLLEN MUFFLERS, 50¢

Men's Monarch Mufflers, in warm weight wool. Special ..... **50¢**

MEN'S DRESS GLOVES

Men's Dress Gloves, in heavy dogskin, well stitched. Special, per pair **$1.00**

Men's Dress Gloves, in heavy dogskin, silk lined. Price **$1.25**

MEN'S HANDKERCHIEFS

Large Size Cambric Handkerchiefs, in plain white, extra large size, tape borders. Special, two for ..... **25¢**

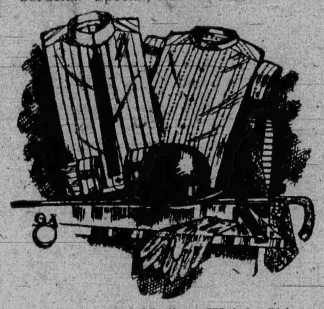

HEAVY WORKING SHIRTS

Men's Heavy Working Shirts, in dark stripes, all sizes. Special ..... **50¢**

Men's Working Shirts, in light, fancy stripes. Price ..... **75¢**

Men's Extra Heavy Twill Working Shirts, black, with white stripes. All sizes. Special **$1.00**

A SPECIAL IN UNDERWEAR

Men's Heavy and Medium Weight Shirts and Drawers, in wool mixtures and fleece lined. All sizes. Per garment ..... **50¢**

LINEN COLLARS, 2 FOR 25¢

Men's Imported Linen Collars, in all the newest shapes. Special, two for ..... **25¢**

A NEW LINE OF BRACES

We have received a large assortment of Men's and Boys' Fancy Braces. Prices, per pair, 50c, 35c and ..... **25¢**

New Tucked Nets Arrived

Fine Tucked Nets, 18 inches wide, with ⅛in. tucks, white, cream, ecru and black. Price, per yard ..... **60¢**

Fine Tucked Nets, 18 inches wide, ¼in. tucks, white, cream, ecru and black. Price, per yard ..... **75¢**

Fine Quality Tucked Nets, 24in. wide, ¼in. tucks, white, cream, ecru and black. Price, per yard **$1.00**

The Hair Goods Section

A new range of the newest in Hair Switches to hand, including the natural wave. Prices ranging from $2.00 to **$12.00**

NEW HAIR NETS.

Our Special Turban Net, in real hair, elastic banded. Each ..... **10¢**

Hair Net of Silk Net, fitted with invisible hair pin and draw string. Special, each ..... **10¢**

Our Extra Large Silk Hair Net, fitted as above. This is an exceptional value. Special ..... **15¢**

A Large Silk Hair Net, all colors. Special Today, per dozen ..... **60¢**
Each ..... **5¢**

THE LATEST BARRETTES

The Very Latest Barrettes are the new buckle design with the guaranteed catch. Prices, each, 25c and ..... **35¢**

The Fashion Wave, large buckle shape. These are now the craze in New York and Paris. Just a few of these at, each **$1.00**

Saturday, 7:30 P. M.

Hand Bags, in large size, plain black Morocco finish, also Morocco finish with fancy pressed design. Strong brass frames and double strap handles. 100 only. Each **$1.25**